NHamp
352.07
N56
1984

ANNUAL REPORT

Town of Newton, New Hampshire

Financial Year Ending

1984

1895 Carterville Band
Conductor, George S. Smith
Carterville was the section of Newton located at Heath Street
and North Main Street
Photo: Courtesy of Mike E. Bower
and
The Newton Historical Society

ANNUAL REPORT

of the

SELECTMEN, TREASURER

and all other

OFFICERS & COMMITTEES

for the

TOWN OF NEWTON

NEW HAMPSHIRE

Financial Year Ending December 31,

1984

University of New Hampshire Library

Digitized by the Internet Archive
in 2022 with funding from
University of New Hampshire Library

https://archive.org/details/annualreportnewt00newt_46

TABLE OF CONTENTS

Town Officers 1
Dedication - Herman W. Green 5
Dedication - Kenneth A. Field 6
Town Warrant - 1985 7
Budget 13
Department Budget Planning Workshops 16
Summary Inventory of Valuation 20
Comparative Statement of Appropriation & Expenditures 23
Records of Town Meeting, March 13, 1984 27
Office of the Town Clerk 33
Collector's Report 34
Summary of Warrants - Levy of 1983 35
Summary of Warrants - Prior Years 36
Collector's Report - Uncollected Res. Taxes 37
Summary of Tax Sales Accounts 40
Unredeemed Taxes from Tax Sales 41
Treasurer's Report - General Fund 42
Report of Finance Committee 43
Treasurer's Report - Revenue Sharing Funds 46
Recreation Commission 46
Summary of Receipts - All Funds 47
Summary of Payments - All Funds 47
Detail Statement of Receipts 48
Detail Statement of Payments 50
Report of the Chief of Police 68
Newton Fire Department 71
Gale Library - Trustee's Report 72
Report of Animal Control Officer 76
Report of Building Inspector 76
Report of Health Officer 77
Master Plan Committee Report 77
Report of the Trust Funds 78
Board of Appeals Report 79
Newton Planning Board Report 79
Recreation Commission 80
Report from Newton Conservation Commission 81
Current Use Acreage - 1984 82
Exeter Area Visiting Nurse Association, Inc. 84
Rockingham County Community Action Program, Inc. 85
Newmarket Regional Health Center 86
Rockingham Planning Commission Report 86
Center for Life Management 87
Article 3 of the Will of Emma Gale Harris 87
Births 88
Marriages 89
Deaths 91

TOWN OFFICERS

REPRESENTATIVES TO THE GENERAL COURT
Rockingham County District 10

Warren F. Ames, Sr.	Term Expires 1986
David Welch	Term Expires 1986
Vincent J. Palumbo	Term Expires 1986

MODERATOR

Charlton J. Swasey	Term Expires 1986

SUPERVISORS OF THE CHECKLIST

Doris M. Taylor	Term Expires 1990
Sandra C. Bisson	Term Expires 1986
Leetrice F. Gordon	Term Expires 1988

TOWN CLERK

Marjorie D. Moisan	Term Expires 1985

TREASURER

Marion L. Kelly	Term Expires 1985

TAX COLLECTOR

Bonnie J. Nolin	Term Expires 1985

BOARD OF SELECTMEN

Kenneth L. Bowers, Chairman	Term Expires 1985
William J. Cook	Term Expires 1986
Anthony S. Pennisi	Term Expires 1987

AUDITORS

Roberta A. Doggett	Term Expires 1985
Patricia L. Pottie	Term Expires 1985

ROAD COMMISSIONER

Dewey A. Bowley, Sr.	Term Expires 1985

CEMETERY TRUSTEES

Keith A. Bisson	Term Expires 1987
James M. Doggett	Term Expires 1985
William H. Standing, Jr.	Term Expires 1986

TRUSTEES OF THE GALE LIBRARY

Mary Lou Fowler	Term Expires 1985
Frances S. Mears	Term Expires 1986
Elizabeth B. Eaton	Term Expires 1987

TRUSTEES OF TRUST FUNDS

Emma A. Ingalls	Term Expires 1985
Elizabeth G. Standing	Term Expires 1986
John F. Swasey, Jr.	Term Expires 1987

HEALTH OFFICER
George D. Laskey, Jr. (Resigned)

Kenneth A. Pelletier	Term Expires 1985

POLICE CHIEF
David T. Barrett

FIRE CHIEF
Robert B. Davenport, Jr. — Term Expires 1987

FIRE WARDS
Kenneth L. Bowers
William J. Cook
Anthony S. Pennisi

ANIMAL CONTROL OFFICER
Jerald L. Barnhart

ASSISTANT ANIMAL CONTROL OFFICER
Gerald Melius — Term Expires 1985

SURVEYOR OF WOOD AND LUMBER
David A. Baker — Term Expires 1985

TREE WARDEN
David A. Baker — Term Expires 1985

WELFARE AGENT
Charlene Pinkerton

BUILDING INSPECTOR
George D. Laskey, Jr.

PLANNING BOARD

Paul M. Cantin (Resigned)	Term Expires 1986
Kip J. Kaiser, Vice-Chairman	Term Expires 1986
Joseph E. Wadleigh, Jr.	Term Expires 1986
Kenneth A. Pelletier	Term Expires 1986
Leo Axtin, Jr.	Term Expires 1987
David R. Leduc, Chairman	Term Expires 1987
Suzanne J. Ryan, Secretary	Term Expires 1987
Steven W. Anderson	Permanent Alternate
Anthony S. Pennisi	Selectman

BOARD OF APPEALS

Dana Allison	Term Expires 1985
Robert M. Rowe, Vice-Chairman	Term Expires 1985
Robert Gleichauf	Term Expires 1986
Christopher D. Sherrill, Chairman	Term Expires 1986
Chester E. Bearce	Term Expires 1987
Thomas F. Grogan, Jr.	Permanent Alternate
Elizabeth B. Leach	Permanent Alternate

CONSERVATION COMMISSION

Forrest T. Reynolds, Jr.	Term Expires 1985
David G. Bisson	Term Expires 1986
Peter Colby, Chairman	Term Expires 1986
Frank Dluzniewski	Term Expires 1987
Peter Mears	Term Expires 1987
Myrtle B. Rogers, Secretary-Treasurer	Term Expires 1987
Ronald Skovron	Term Expires 1987
William J. Cook	Selectman

FENCE VIEWER
Forrest T. Reynolds, Jr.

RECREATION COMMISSION

Ann C. Buswell	Term Expires 1985
Peter H. Eaton	Term Expires 1985
Brian C. Cheney	Term Expires 1986
Leslie Hollinrake,Chairman	Term Expires 1986
Nancy L. Hollinrake	Term Expires 1986
Kenneth L. Bowers	Selectman

FINANCE COMMITTEE

Edmund J. Lawler (Resigned)	Term Expires 1985
Mary O'Connell (Resigned)	Term Expires 1985
John F. Swasey, Jr.	Term Expires 1985
Anthony J. Marcelonis	Term Expires 1985
Michael P. O'Connell	Term Expires 1985
John G. Carley	Term Expires 1986
Dolores Furnari	Term Expires 1986
Mary M. Allen	Term Expires 1987
Donald E. Hannan, Sr.	Term Expires 1987

INDUSTRIAL COMMISSION

Leo Axtin, Jr.	
Kip J. Kaiser	
Gordon Cheney	Term Expires 1987
Ralph E. Fellows	Term Expires 1987
Dolores C. Furnari	Term Expires 1987
John D. Marden, Chairman	Term Expires 1987
Nancy J. Marden	Term Expires 1987

WATER BOARD

Ronald E. Cypher	Term Expires 1987
Chester E. Bearce	Term Expires 1985
Robert C. Cooper	Term Expires 1986

TOWN HISTORIAN
Donald P. Wright

CIVIL DEFENSE DIRECTOR
Jerald L. Barnhart (Resigned)

COMMISSIONERS OF ROCKINGHAM PLANNING COMMISSION

Myrtle B. Rogers	Term Expires 1986
Kip J. Kaiser	Term Expires 1986

EXETER AREA VISITING NURSE ASSOCIATION
Marie Sletterink
Max Sletterink

DEPUTY TOWN CLERK
Bonnie J. Nolin

DEPUTY TAX COLLECTOR
Marjorie D. Moisan

SELECTMEN'S ASSISTANT
Marion L. Kelly

SELECTMEN'S CLERK
Nancy J. Wrigley

MASTER PLAN COMMITTEE
Anthony S. Pennisi, Chairman
Charles Melvin, Vice-Chairman
Ann Morin, Secretary
Mary Allen
Leon Austin
Virginia Borden
Elliott Estey
Arleen Glines
Charles Rogers
June Rogers
Diana Schneider
Ralph Schott
Paul Demers

TOWN STATISTICS:

Population - July 1, 1984	3,625
Number of Taxable Properties - April 1, 1984	1,228
Area	9.9 Sq. Miles
Street and Roads	
Class I	5.07 Miles
Class II	7.52 Miles
Class V	17.59 Miles
Class VI	1.09 Miles
Private and Other	2.70 Miles
Total	33.97 Miles

Congressional District	1st N.H. District
Governors Council	3rd District
N.H. Senate	19th District
N.H. General Court	Rockingham County District #10 (Newton and Kingston)
Sanborn Regional School	SAU #17

DEDICATION

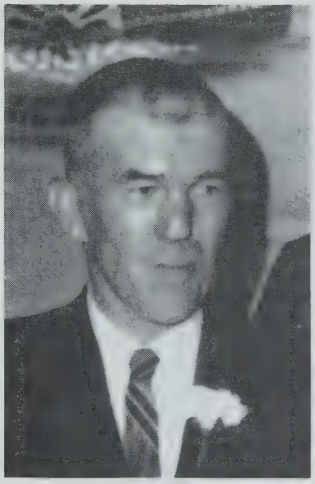

HERMAN W. GREEN

1915 - 1984

Herman W. Green will be sorely missed by the residents of Newton. He coached Little League and Pony League teams for over 25 years, also, he coached the Newton Hockey team. A placque was presented to him at a Testimonial Dinner in his honor in 1969, in recognition of more than 25 years of dedicated service to the youth of Newton. He was a member of the Newton Volunteer Fire Department for many years with the rank of Lieutenant and served on the Building Committee for the construction of the Center Fire Station. He was a 50 year member of the Eclipse Grange, also belonged to the Odd Fellows Lodge, Knights of Columbus, Newton Lions Club, and a member of the Board of Directors of the Boy Scouts. He served on the first Recreation Commission for the Town and as a Special Police Officer. He was a member of the Rockingham County Forest Fire Warden Association.

Prior to his retirement in 1981, he was Construction Foreman for the State of New Hampshire Highway Department, for which he had worked 39 years.

His wife Dolly, still resides in Newton and their son Maynard is a resident of the State of Washington.

DEDICATION

KENNETH A. FIELD

1921 - 1984

Kenneth A. Field served the Town of Newton as a Selectman from 1964 to 1967. He served the State of New Hampshire as a Field Representative for the Civil Defense Agency with the responsibility of formulating evacuation plans for several New Hampshire Communities. Prior to his retirement in 1983, he was serving as Educational Coordinator for the same agency. He was a paratrooper in the U.S. Army during World War II. He had been a former member of the Newton Volunteer Fire Department, Granite State Grange, and Masons - Gideon Lodge. He was an active member of the First Baptist Church of Newton.

After graduating from the University of New Hampshire, he taught school in Amesbury, Mass., Fremont and Exeter, N.H. and Sarasota, Florida. He was the principal of Bakie School in Kingston.

Ken was born in Holden, Mass. and moved to Newton in 1951. His wife, Nancy, still resides in Newton. They have four sons; three living in Florida and one in Newton, and seven grandchildren.

TOWN WARRANT
1985
The State of New Hampshire Town Warrant

THE POLLS WILL BE OPEN FROM 10:00 A.M. TO 7:30 P.M.

To the inhabitants of the Town of Newton, N.H. in the County of Rockingham, in said State, qualified to vote in Town Affairs: You are hereby notified to meet at the Town Hall, in said Newton, on Tuesday, the twelfth of March next, at ten o'clock in the forenoon, to choose all necessary Town Officers for the ensuing year by official ballot, and to take other action required to be inserted on said ballot; the polls to be open at ten o'clock in the forenoon and to close not earlier than seven-thirty o'clock in the evening, and thereafter to reconvene at the Sanborn Regional Middle School in Newton, on Wednesday, March 13, 1985, at seven o'clock in the evening for the purpose of acting upon all other matters to come before the Meeting.

1. To choose all necessary Town Officers for the year ensuing. Question on Official Ballot.

2. Are you in favor of the adoption of Amendment #1 as proposed by the Planning Board for the Town Zoning Ordinance as follows:

6. INTERIM GROWTH MANAGEMENT SECTION XIII

A. Authority and Purpose

Pursuant to RSA 674:23, the Town of Newton hereby enacts Interim Growth Management Regulations for the period of one year commencing from March 12, 1985. The purposes of this Article are:

1. to insure that the rate of growth of the Town experienced in the coming year does not unreasonably interfere with the Town's capacity for planned, orderly expansion of its services to accommodate such growth and,

2. to provide time for the Town to update the Master Plan and develop a Capital Improvement Program and growth management process under RSA 674:22.

B. Definition

DWELLING UNIT - means a building or that portion of a building consisting of one or more rooms designed for living and sleeping purposes, including kitchen and sanitary facilities and intended for occupancy by not more than one family or household.

C. Regulations

1. Permits for non-dwelling construction, or permits for the expansion, alteration or replacement of existing dwelling units shall be exempt from the provisions of this Article.

2. Subdivisions consisting of two building lots or less are exempt. These subdivisions may be issued up to two (2) building permits total in this period.

3. The maximum number of building permits issued for the construction of new dwelling units shall be limited to twenty-seven (27) for the period in which the Interim Growth Management Regulations are in effect.

4. A separate building permit shall be required for each dwelling unit proposed for construction.

5. Permits for new dwelling construction shall be granted according to the following schedule:

March	-- 2 permits	August	-- 3 permits
April	-- 3 permits	September	-- 3 permits
May	-- 3 permits	October	-- 2 permits
June	-- 3 permits	November	-- 2 permits
July	-- 3 permits	December	-- 1 permit
		January	-- 1 permit
		February	-- 1 permit

In the event that less than the alloted permits are issued in any month, the unused permits shall be applied to the following month's allotment.

6. Permits shall be issued on a lottery basis; lottery to be conducted at the second Selectmen's meeting of each month. No building permit shall be granted under this Article until the Building Inspector has determined that the proposed construction complies with all other applicable regulations and ordinances of the Town.

7. In the event that an application is selected for a multi-dwelling structure, sufficient permits shall be issued for completion of the number of units in the structure. Where such issue exceeds the monthly allowance, the exceeding number shall be issued and withdrawn from last eligible months of above schedule. Under no circumstances shall total number of permits under this regulation exceed twenty-seven (27).

3. Are you in favor of the adoption of Amendment No. 2 as proposed by petition of the voters for this town?

To allow the Planning Board to regulate the conversion of undeveloped areas, currently zoned residential, in land areas of not less than several contiguous acres and with soil quality and slope conditions in compliance with state and federal guidelines to allow construction of cluster type housing such as townhouses, condominiums or other cluster-type dwellings (excluding multiple dwellings of the rental/lease type) to be consistent in all other respects with town zoning and building rules and regulations. This amendment to be otherwise consistent with all other regulations and rules applicable.

The Newton Planning Board disapproves of this amendment.

4. Are you in favor of the adoption of Amendment No. 3 as proposed by the Planning Board for the Town Zoning Ordinance as follows?

Under Town Zoning Regulations Section XIII, add "The Board of Selectmen may issue temporary trailer permits in Residential and/or Commercial Zones (not Industrial Zones), only if house is rendered uninhabitable for any reason."

"Total length of time for all permits shall not exceed nine months. The Board of Selectmen have the authority to revoke subject permit if reason or reasons for issuance have ceased."

5. To hear reports of Town Officers and pass any vote relating thereto.

6. To see if the Town will authorize the Board of Selectmen to borrow money in anticipation of taxes.

7. To see if the Town will vote to authorize the Board of Selectmen to transfer tax liens and convey property acquired by Tax Collector's deed by public auction (or advertised sealed bid) or in such manner as determined by the Selectmen as justice may require. RSA 80:42.

8. To see if the Town will vote to authorize the Board of Selectment to sell any property of the Town, excluding Real Estate, not used for public purposes, by advertised sealed bids.

9. To see if the Town will vote to authorize the Board of Selectmen to apply for, accept and expend money from the State, Federal or another governmental unit or a private source which becomes available during the year in accordance with the procedures set forth in RSA 31:95-B.

10. To see if the Town will vote to appropriate and authorize the withdrawal from Revenue Sharing Fund established under the provisions of the State and Local Assistance Act of 1972 for use as set-offs against budgeted appropriations for the following specific purposes and in amounts indicated herewith or take any other action hereon:

Appropriation		Amount
Town Hall and Other Town Buildings		$ 9,000.00
Fire Department		9,000.00
Highway Maintenance:	Summer	4.500.00
	Winter	4,500.00
Total		$27,000.00

11. To see if the Town will vote to grant a discount of 2% on property taxes if paid within fifteen (15) days of the date of tax bill.

12. To see if the Town will vote a twenty-five cent ($0.25) per hour increase for all Town employees as included in the printed budget, effective March 1, 1985.

13. To see if the Town will vote to raise and appropriate the sum of $3,000.00 as included in the Police budget, in order to increase the Police Chief's salary from $17,000.00 to $20,000.00 per year.

14. To see if the Town will vote to raise and appropriate the sum of $2,000.00 as included in the Police budget, in order to increase the Full-Time Police Officer's salary from $13,500.00 to $15,500.00 per year.

15. To see if the Town will vote to raise and appropriate the sum of $7,500.00 to be used for renovations to the upper and lower vestibule of the Town Hall including the stairway. All work will require a minimum of three (3) sealed bids.

16. To see if the Town will vote to raise and appropriate the sum of $600.00 for the construction of the ramp to the side entrance of the upper hall of the Town Hall.

17. To see if the Town will vote to raise and appropriate the sum of $1,000.00 to replace the handicapped ramp and to repair the front stairs of the Gale Library.

18. To see if the Town will vote to raise and appropriate the sum of $5,000.00 to be placed in a Capital Reserve Fund to be used for the future addition to, or renovation of, the Gale Library.

19. To see if the Town will vote to raise and appropriate the sum of $4,000.00 to be placed in a Capital Reserve Fund to be used for the future purchase of Police vehicles and equipment for said vehicles.

20. To see if the Town will vote to raise and appropriate the sum of $10,000.00 to be placed in a Capital Reserve Fund to be used for the future purchase of fire apparatus and equipment.

21. To see if the Town will vote to raise the sum of $4,400.00 to withdraw the sum of $7,000.00 from the Police Capital Reserve Fund, and to appropriate a total amount of $11,400.00 for the purpose of purchasing a new Police cruiser.

22. To see if the Town will vote to raise and appropriate the sum of $1,300.00 to purchase one (1) Motorola model MT-500 Portable Radio for the Police Department to replace two old R.C.A. Portable Radios.

23. To see if the Town will vote to raise and appropriate the sum of $2,000.00 to up-grade various fire wells and fire ponds in Newton.

24. To see if the Town will vote to accept and expend State of New Hampshire Highway Block Grant Aid in the sum of $34,404.50 for the maintenance, construction and reconstruction of Class IV and Class V highways.

25. To see if the Town will vote to pay the Fire Chief an hourly wage, as other firemen, in addition to the present annual salary of $3,900.00, to be retroactive to January 1, 1984.

26. To see if the Town will vote to raise and appropriate a sum not to exceed $2,500.00 to purchase and install two (2) welded pipe gates, one at the Merrimac-Newton line on the former B & M R.O.W. (also called "Peanut Track"), and the other at the South Main Street end across from the Central Fire Station.

27. To see if the Town will vote to raise and appropriate a sum not to exceed $400.00 for making minor repairs and painting at the Marshall House (Town Museum) on Wallace Street.

28. To see if the Town will vote to raise, appropriate and authorize the Planning Board to expend up to $5,000.00 for consultant fees, printing, etc., for the Master Plan.

29. To see if the Town will vote to raise and appropriate the sum of $1,635.00 to purchase a document feeder and sorter attachment for the copier in the Selectmen's Office.

30. To see if the Town will vote to raise and appropriate the sum of $500.00 to fund the Home Owners Hazardous Waste Day Program.

31. To see if the Town will vote to raise and appropriate the sum of $3,000.00 to construct a rest room facility in the A. Marian Hatch Building. The project to include a well and holding tank. All work will require a minimum of three (3) sealed bids.

32. To see if the Town will vote to raise and appropriate the sum of $2,383.50 for annual dues for the Rockingham Planning Commission.

33. To see if the Town will vote to raise and appropriate the sum of $1,047.00 to assist the Rockingham County Community Action Program.

34. To see if the Town will vote to raise and appropriate the sum of $550.00 as a contribution to the Newmarket Health Center bus for the elderly.

35. On a petition of ten or more legal voters, to see if the Town will vote to raise and appropriate the sum of $500.00 to assist the Rockingham Child and Family Services.

36. To see if the Town will vote to raise and appropriate the sum of $5,000.00 to join the Family Mediation Program of Southern Rockingham County. Said program has lowered the cost of Juvenile Care, offering an alternative to court placements and Juvenile Officer's overtime work load.

37. To see if the Town will vote to raise and appropriate the sum of $3,336.90 for the support of the work of the Center for Life Management.

38. To see if the Town will vote to raise, appropriate and authorize the Board of Selectmen to expend up to $3,500.00 for an engineering study to close the Kingston land fill.

39. To see if the Town will vote to raise and appropriate the sum of $536,758.00 to defray Town charges for the ensuing year, including all charges as shown in the Town Budget as posted with the Town Warrant.

40. To see if the Town will vote to authorize the Town Treasurer, with the approval of the Board of Selectmen, to appoint a deputy Treasurer. Said deputy shall be sworn, and shall have the powers of the Treasurer. RSA 41:29-a

41. To see if the Town will vote to amend Article VI, Section 6 of our Building Codes from:

"A fee of one cent per square foot with a minimum fee of $5.00 shall accompany each application for a permit."

to:

"Fees for building permits shall be decided by a public vote of the Board of Selectmen. Schedule of fees shall be posted in the Town Hall. Fees shall cover all costs of printing permits and render a fee for the Building Inspector."

42. On a petition of ten or more legal voters, to see if the Town, out of concern for the health and safety of its citizens, will instruct its Board of Selectmen and other appropriate public officials to work cooperatively with the New Hampshire Civil Defense Agency and other involved state agencies to help improve the Town's draft Emergency Response Plan which has been prepared in order to protect the Public in the event of an accident at Seabrook Station or any emergency such as a major fire, flood, storm or toxic spill and, in so doing, to participate in the exercise conducted in cooperation with state and federal officials to test the plan. This article is not intended to constitute final approval by the Town of the draft Emergency Response Plan.

43. To transact any other business that may legally come before the meeting.

Given under our hands and seal this 11th day of February in the year of our Lord nineteen hundred and eighty-five.

Kenneth L. Bowers

William J. Cook

Anthony S. Pennisi
Board of Selectmen
Newton, N.H.

	PURPOSES OF APPROPRIATION (RSA 31:4)	APPROPRIATIONS 1984 (1984-85)	ACTUAL EXPENDITURES 1984 (1984-85)	APPROPRIATIONS ENSUING FISCAL YEAR 1985 (1985-86)
	GENERAL GOVERNMENT			
1	Town Officers Salary	22,000.00	23,623.30	24,495.00
2	Town Officers Expenses	18,585.00	20,956.81	23,285.00
3	Election and Registration Expenses	4,000.00	3,848.49	1,500.00
4	Cemeteries	100.00	5,691.22	100.00
5	General Government Buildings	24,100.00	24,509.27	24,700.00
6	Reappraisal of Property	2,500.00	1,642.64	2,000.00
7	Planning and Zoning	500.00	628.83	500.00
8	Legal Expenses	10,000.00	6,211.60	10,000.00
9	~~Appalachian~~ Regional Association Rock.Plan.Com#32	2,291.80	2,291.80	2,383.50
10	Contingency Fund - Special Audit	0	0	100.00
11	Master Plan Committee #28	0	367.68	5,000.00
12	Town Hall Renovation #15	0	0	7,500.00
13	Town Hall Ramp #16	0	0	600.00
14				
	PUBLIC SAFETY			
15	Police Department #13 & 14	71,293.00	71,201.58	76,431.00
16	Fire Department	52,408.00	45,559.80	52,600.00
17	Civil Defense	300.00	24.80	300.00
18	Building Inspection	0	982.00	0
19	Forest Fires	500.00	961.66	500.00
20	Care of Trees	5,200.00	5,028.67	5,200.00
21				
22				
	HIGHWAYS, STREETS & BRIDGES			
23	Town Maintenance	59,200.00	60,883.66	61,070.50
24	General Highway Department Expenses Street Signs	200.00	0	200.00
25	Street Lighting	16,000.00	14,868.53	16,000.00
26	Highway Block Grant #24	29,085.73	4,841.02	34,404.50
27				
28				
29				
30				
	SANITATION			
31	Solid Waste Disposal	60,450.00	59,385.04	65,400.00
32	Garbage Removal			
33	Damage by Dogs	400.00	0	200.00
34	Kingston Land Fill Eng.Study #38	0	0	3,500.00
35	Home Owners Hazardous Waste Prog.#30	0	0	500.00
36				
	HEALTH Exeter Area VNA	3,765.00	3,765.00	4,426.50
37	~~Hampton Area~~ Center for Life Mgt. #37	3,110.30	3,110.30	3,336.90
38	~~Hospital and~~ Ambulances	5,600.00	6,950.00	5,600.00
39	Animal Control	6,900.00	7,616.38	6,935.00
40	Vital Statistics	50.00	50.50	50.00
41	Rockingham Child & Family Services#35	65.00	65.00	500.00
42	Newmarket Health Center #34	550.00	550.00	550.00
43				
	WELFARE			
44	General Assistance	16,140.00	7,969.05	22,205.00
45	Old Age Assistance	10,000.00	4,939.53	10,000.00
46	Aid to the Disabled			
47	Rockingham County Com.Action Prog.#33	1,031.00	1,031.00	1,047.00
48	Mediation Program #36	4,000.00	3,000.00	5,000.00

*Summer Hwy 30,095.50
Winter Hwy 30,975.00

	PURPOSES OF APPROPRIATION	APPROPRIATIONS 1984 (1984-85)	ACTUAL EXPENDITURES 1984 (1984-85)	APPROPRIATIONS ENSUING FISCAL YEAR 1985 (1985-86)
	CULTURE AND RECREATION			
49	Library	27,605.00	27,605.00	31,583.00
50	Parks and Recreation	5,604.00	5,095.21	6,627.00
51	Patriotic Purposes - Memorial Day	300.00	152.94	750.00
52	Conservation Commission	435.00	435.00	470.00
53	Trip for Elderly	450.00	450.00	500.00
54	Repairs to Marshall House(Museum) #27	0	0	400.00
55				
56				
	DEBT SERVICE			
57	Principal of Long-Term Bonds & Notes			
58	Interest Expense - Long-Term Bonds & Notes			
59	Interest Expense - Tax Anticipation Notes	26,250.00	20,684.93	28,500.00
60	Fiscal Charges on Debt			
61	CAPITAL OUTLAY: Police Cruiser #21	0	0	11,400.00
62	A.Marian Hatch Bldg.Rest Room #31	0	0	3,000.00
	Library Steps and Ramp #17	0	0	1,000.00
63	Portable Radio (PD) #22	0	0	1,300.00
64	Upgrade Fire Wells & Ponds #23	0	0	2,000.00
65	Gates on R.R. ROW #26	0	0	2,500.00
66	Document Feeder & Sorter #29	0	0	1,635.00
	OPERATING TRANSFERS OUT			
67	Payments to Capital Reserve Funds:			
68	Fire Apparatus & Equipment #20	10,000.00	10,000.00	10,000.00
69	Police Vehicle & Equipment #19	3,000.00	3,000.00	4,000.00
70	Library Addition/Renovation #18	5,000.00	5,000.00	5,000.00
71	Municipal and District Court Expenses			
72				
73				
74				
75				
	MISCELLANEOUS			
76	Municipal Water Department			
77	Municipal Sewer Department			
78	Municipal Electric Department			
79	FICA, Retirement & Pension Contributions	14,000.00	14,752.38	15,850.00
80	Insurance	26,325.00	28,649.42	37,580.00
81	Unemployment Compensation	1,500.00	1,585.78	1,100.00
82				
83	Total Budget Appropriations			536,758.00
84	Total Special Appropriations			106,556.90
85	**TOTAL APPROPRIATIONS**	550,793.83	509,965.82	643,314.90

Less: Amount of Estimated Revenues, Exclusive of Taxes (Line 134) 386,854.50

Amount of Taxes to be Raised (Exclusive of School and County Taxes) 256,460.40

BUDGET OF THE TOWN OF NEWTON, N.H.

THIS BUDGET SHALL BE POSTED WITH THE TOWN WARRANT

	SOURCES OF REVENUE	ESTIMATED REVENUE 1984 (1984-85)	ACTUAL REVENUE 1984 (1984-85)	ESTIMATED REVENUE 1985 (1985-86)
	TAXES			
86	Resident Taxes	21,000.00	22,220.00	22,000.00
87	National Bank Stock Taxes			
88	Yield Taxes	500.00	341.36	400.00
89	Interest and Penalties on Taxes	5,000.00	6,745.22	6,000.00
90	Inventory Penalties	500.00	1,812.27	500.00
91				
92				
	INTERGOVERNMENTAL REVENUES - STATE			
93	Shared Revenue - Block Grant	141,000.00	144,966.80	140,000.00
94	Highway Block Grant	29,086.00	29,085.73	34,404.50
95	Railroad Tax			
96	State Aid Water Pollution Project			
97	Reimb. a/c State-Federal Forest Land			
98	Other Reimbursements			
99	Road Toll Refund	700.00	1,246.21	800.00
100	Forest Fire Refund		298.06	
101				
102				
	INTERGOVERNMENTAL REVENUES - FEDERAL			
103				
104				
105				
106				
107				
	LICENSES AND PERMITS			
108	Motor Vehicle Permit Fees	100,000.00	142,574.00	125,000.00
109	Dog Licenses	3,000.00	2,089.05	2,000.00
110	Business Licenses, Permits and Filing Fees	250.00	1,501.00	250.00
111	Boat Registration	1,000.00	1,234.45	1,000.00
112				
113				
	CHARGES FOR SERVICES			
114	Income from Departments			
115	Rent of Town Property	400.00	653.56	500.00
116				
117				
118				
119				
	MISCELLANEOUS REVENUES			
120	Interest on Deposits	10,000.00	18,532.79	15,000.00
121	Sale of Town Property	1,000.00	8,913.64	1,000.00
122	Income from Trust Funds	3,500.00	9,087.23	4,000.00
123	Building Inspection		982.00	
124	Forest Fire Refund-Truck Use		239.70	
125				
	OTHER FINANCING SOURCES			
126	Proceeds of Bonds and Long-Term Notes			
127	Income from Water and Sewer Departments			
128	Withdrawal from Capital Reserve #21		647.40	7,000.00
129	Revenue Sharing Fund #10	32,000.00	32,000.00	27,000.00
130	Fund Balance			
131				
132				
133	**TOTAL REVENUES AND CREDITS**	348,936.00	425,170.47	386,854.50

DEPARTMENT BUDGET PLANNING WORKSHOPS

TOWN OFFICERS' EXPENSES	1984 Budget	Yr.-Date Expense	Prop. '85 Budget	Variance
Personnel Expenses:				
Salaries	6,500.00	8,274.01	8,500.00	2,000.00
BX/BS	650.04	650.04	1,454.00	804.00
Facilities Expenses:				
Telephone	1,300.00	1,910.73	2,000.00	700.00
Equipment Expense:				
Service Contract	600.00	406.05	600.00	0
Equip. Purchase	400.00	160.00	635.00	235.00
Administrative Expense:				
Office Supplies	2,000.00	3,319.56	2,511.00	511.00
Travel Expense	600.00	563.32	600.00	0
Dues, Sem., Subscr.	1,500.00	1,513.69	1,500.00	0
Dog Tags	0	146.15	150.00	150.00
Data Processing	2,200.00	1,175.43	2,200.00	0
Misc. General Exp.	200.00	160.47	500.00	300.00
Town Report & Delivery	2,100.00	1,728.00	2,100.00	0
		300.00		
Other Expense:				
Registry of Deeds	0	406.00	0	0
Legal Advertising	500.00	213.66	400.00	(100.00)
Board of Appeals	35.00	29.70	35.00	0
Public Information	0	0	100.00	100.00
TOTAL	18,585.04	20,956.81	23,285.00	4,700.00

GENERAL GOVERNMENT BUILDINGS				
Personnel Expenses:				
Salaries	9,300.00	10,325.50	11,000.00	1,700.00
BX/BS	650.04	650.04	650.00	0
Facilities Expense:				
Repairs	1,000.00	1,441.34	1,000.00	0
Electric	5,700.00	6,022.26	6,000.00	300.00
Oil	6,000.00	4,981.33	5,000.00	(1,000.00)
Equip. Expense				
Expendables	300.00	342.00	350.00	50.00
Fire Alarm	300.00	290.00	300.00	0
Equip. Rental	200.00	205.00	200.00	0
Equip. Purchase	350.00	186.05	300.00	(50.00)
Administrative Expense:				
Travel Expense	100.00	0	100.00	0
Misc. General Exp.	200.00	65.75	100.00	(100.00)
TOTAL	24,100.00	24,509.27	25,000.00	900.00

POLICE DEPARTMENT				
Personnel Expenses:				
Salaries P-T Offs.	22,660.00	22,883.89	22,396.00	-264.00
Chief	17,000.00	16,670.49	20,000.00	+3,000.00
F-T Off.	13,500.00	12,517.24	15,500.00	+2,000.00
BX/BS	1,810.00	1,715.00	1,810.00	0

	1984 Budget	Yr.- Date Expense	Prop. '85 Budget	Variance
Facilities Expense:				
Repairs	775.00	248.14	250.00	-525.00
Telephone	1,500.00	1,278.23	1,500.00	0
Equipment Expense:				
General Repairs	3,200.00	3,385.24	3,200.00	0
Expendables, Gas	7,000.00	5,983.53	7,000.00	0
Equip. Purchase	998.00	508.49	1,500.00	+502.00
Clothing	1,100.00	880.50	1,000.00	-100.00
Administrative Expense:				
Office Supplies	500.00	1,017.70	1,050.00	+550.00
Training Expense	1,200.00	1,329.26	1,200.00	0
Misc. General Exp.	50.00	15.00	0	-50.00
Petty Cash Account		33.41	25.00	25.00
TOTAL	71,293.00	68,466.12	76,431.00	+5,138.00

FIRE DEPARTMENT

Personnel Expenses:				
Salaries	26,125.00	0	23,100.00	(3025.00)
Chief's Salary	3,900.00	0	3,900.00	0
Facilities Expense				
Telephone	2,750.00	2,716.00	4,400.00	1,650.00
Permits/Fees	150.00	0	150.00	0
Rental-Air/Oxygen	250.00	156.00	250.00	0
Equipment Expense:				
General Repairs	6,000.00	2,382.00	6,000.00	0
Equip. Purchase	5,000.00	2,422.00	5,000.00	0
Radio Repair	1,400.00	1,609.00	1,750.00	350.00
First Aid Supplies	800.00	889.00	1,000.00	200.00
Administrative Expense:				
Office Supplies	0	0	500.00	0
Dues, Sem., Subscrib.	500.00	1,492.00	0	0
Training Expenses	0	0	1,000.00	1,000.00
Other Expense:				
Resident List Maint.	350.00	945.00	350.00	0
Dispatch	3,683.00	3,683.00	3,700.00	17.00
Chief's Expense	1,500.00	0	1,500.00	0
TOTAL	52,408.00	16,474.00	52,600.00	192.00

SOLID WASTE DISPOSAL AREA

Personnel Expenses:				
Salaries	10,000.00	10,011.50	10,550.00	550.00
BX/BS	650.04	650.04	650.00	0
Facilities Expense:				
Repairs	500.00	257.66	300.00	(200.00)
Electric	1,200.00	643.28	700.00	(500.00)
Telephone	500.00	495.91	600.00	100.00
Rental Of Facilities	28,000.00	27,591.65	31,000.00	3,000.00
Hauling-Dep. Rub. Rem	18,400.00	18,210.00	20,000.00	1,600.00
Equipment Expense:				
Equip. Rental-Dozer	1,200.00	1,525.00	1,600.00	400.00
TOTAL	60,450.04	59,385.04	65,400.00	4,950.00

	1984 Budget	Yr. - Date Expense	Prop. '85 Budget	Variance
HIGHWAY - SUMMER				
Personnel Expenses:				
Salaries	11,320.00	9,150.00	12,000.00	680.00
Facilities Expense:				
Improvement-Tarring	17,000.00	4,516.92	19,500.00	2,500.00
Equipment Expense:				
Equipment Rental	25,000.00	17,711.50	27,000.00	2,000.00
Administrative Expense:				
Misc. General Expense	5,466.00	3,162.60	6,000.00	534.00
TOTAL	58,786.00	34,541.02	64,500.00	5,714.00
Hwy Block Grant	29,086.00		34,404.50	5,318.50
To Be Raised	29,700.00		30,095.50	395.50
HIGHWAY - WINTER				
Personnel Expenses:				
Salaries	3,000.00	2,506.75	3,150.00	150.00
Equipment Expense:				
Sand & Salt	3,500.00	2,644.41	3,675.00	175.00
Equipment Rental	22,500.00	26,032.50	23,625.00	1,125.00
Equipment Purchase	500.00	0	525.00	25.00
TOTAL	29,500.00	31,183.66	30,975.00	1,475.00
LIBRARY				
Personnel Expenses:				
Salaries	17,500.00	17,366.75	20,288.00	2,788.00
Facilities Expense:				
Repairs	350.00	123.50	150.00	(200.00)
Improvements-Furn/Equip	300.00	0	200.00	(100.00)
Telephone	225.00	336.95	325.00	100.00
Equipment Expense:				
Media-Books, Per.A-V	7,500.00	8,722.56	8,550.00	1,050.00
Administrative Expense:				
Supplies & Postage	600.00	885.89	850.00	250.00
Travel Expense	200.00	0	200.00	0
Dues,Sem., Subscr.	200.00	37.00	240.00	40.00
Misc. General Expense	50.00	31.76	50.00	0
Community Programs	250.00	120.00	175.00	(75.00)
Copier	100.00	316.75	225.00	125.00
Other Expense:				
State Books Lost	30.00	0	30.00	0
Insurance	300.00	300.00	300.00	0
TOTAL	27,605.00	28,241.16	31,583.00	3,978.00
GENERAL ASSISTANCE				
Personnel Expenses:				
Salaries	425.00	425.00	425.00	0
General Assistance Exp:				
Medical Psych.	5,000.00	0	5,000.00	0

Direct Aid	200.00	90.00	200.00	0
Utilities	1,000.00	185.31	1,000.00	0
Telephone	200.00	0	200.00	0
Rent/Mortgage	1,000.00	520.00	1,000.00	0
Food & Fuel	700.00	460.83	600.00	(100.00)
Foster Care	5,000.00	4,622.16	10,000.00	5,000.00
Administrative Expense:				
Travel & Meals	400.00	318.22	500.00	100.00
Dues, Sem. & Subscri.	15.00	72.00	15.00	0
Misc. General Exp.	100.00	105.90	100.00	0
Employees Payroll	600.00	1,109.63	1,165.00	565.00
Other Expenses:				
Legal Fees	500.00	60.00	1,000.00	500.00
Victims of Violent Crime	1,000.00	0	1,000.00	0
TOTAL	16,140.00	7,969.05	22,205.00	6,065.00

RECREATION COMMISSION

Personnel Expenses:				
Salaries	1,000.00	317.50	600.00	(400.00)
Facilities Expense				
Repairs	700.00	498.07	180.00	(520.00)
Improvement	900.00	1,448.00	1,300.00	400.00
Utilities	400.00	293.01	330.00	(70.00)
Permits/Fees	100.00	0	100.00	0
Rental of Facilities	400.00	0	0	(400.00)
Equipment Expense:				
General Repairs	200.00	0	175.00	(25.00)
Permits/Cleaning	0	0	360.00	360.00
Equipment Purchase	200.00	38.63	1,275.00	1,075.00
Administrative Expense				
Office Supplies	10.00	0	0	0
Activity Programs	250.00	0	1,000.00	690.00
Training Expense	50.00	0	0	0
Misc. General Expense	200.00	0	200.00	0
Other Expense:				
Consultant Fees NCYP	2,500.00	2,500.00	3,000.00	500.00
TOTAL	6,910.00	5,095.21	8,520.00	1,610.00

1984 Unexpended Balance	1,893.11
Net Appropriation	6,626.89
	8,520.00

SUMMARY INVENTORY OF VALUATION

Land - Improved and Unimproved	$18,690,700.00
Buildings	35,526,000.00
Gas Pipe Line	364,800.00
Electric Lines & Poles	448,945.00
House Trailers & Mobile Homes (52)	532,900.00
TOTAL VALUATION BEFORE EXEMPTIONS ALLOWED	$55,563,345.00
Blind Exemptions (5)	66,000.00
Elderly Exemptions (56)	779,900.00
Physically Handicapped Exemption (4)	18,900.00
NET VALUATION ON WHICH THE TAX RATE IS COMPUTED	$54,698,545.00
Amount of Taxes Exempted to Elderly	27,164.00
Amount of Taxes Exempted to Blind	2,299.00
Amount of Taxes Exempted to Physically Handicapped	658.00
Amount of War Service Tax Credit	15,000.00
Amount of Solar Tax Credit	150.00
Amount of Wood Heating System Tax Credit	1,800.00
Number of Inventories Distributed	1,214
Number of Inventories Properly Completed & File	1,098

STATEMENT OF APPROPRIATION
TAXES ASSESSED FOR 1984 AND TAX RATE

Town Officers' Salaries	$22,000.00
Town Officers' Expenses	18,585.00
Election & Registration Expenses	4,000.00
Cemeteries	100.00
General Government Buildings	24,100.00
Reappraisal of Property	2,500.00
Planning and Zoning	500.00
Legal Expenses	10,000.00
Rockingham Planning Commission	2,292.00
Police Department	71,293.00
Fire Department	52,408.00
Civil Defense	300.00
Care of Trees	5,200.00
Forest Fires	500.00
Damage by Dogs	400.00
Town Maintenance	59,200.00
Street Signs	200.00
Highway Block Grant	29,086.00
Street Lighting	16,000.00
Solid Waste Disposal	60,450.00
Ambulance Service	5,600.00
Animal Control	6,900.00
Vital Statistics	50.00
Exeter Area Visiting Nurse Association	3,765.00
Rockingham Child & Family Services	65.00
Newmarket Health Center, Bus Service	550.00
Center For Life Management	3,110.00
General Assistance	16,140.00
Old Age Assistance	10,000.00
A Safe Place	500.00
Rockingham Community Action Program	1,031.00

Mediation Program	$ 4,000.00
Library	27,605.00
Recreation	5,604.00
Patriotic Purposes	300.00
Conservation Commission	435.00
Surveying Town-Owned Property	3,500.00
Trip for Elderly	450.00
Interest Expense - Tax Anticipation Notes	26,250.00
Copy Machine	3,000.00
Fire Station Siding	6,000.00
Fire Station Insulation	1,000.00
Fire Pond	3,500.00
Capital Reserve - Fire Apparatus	10,000.00
Police Vehicles & Equipment	3,000.00
Library Addition or Renovation	5,000.00
FICA, Retirement & Pension Contributions	14,000.00
Insurance	26,325.00
Unemployment Compensation	1,500.00
TOTAL APPROPRIATIONS	$568,294.00

LESS ESTIMATED REVENUES AND CREDITS

Resident Taxes	$ 23,070.00
Yield Taxes	843.00
Interest and Penalties on Taxes	6,750.00
Inventory Penalties	1,150.00
Land Use Change Tax	775.00
Boat Taxes	1,145.00
Shared Revenue Block Grant	50,338.00
Highway Block Grant	29,086.00
Road Toll Refund	520.00
Forest Fire Refund	300.00
Motor Vehicle Permit Fee	125,000.00
Dog Licenses	2,150.00
Business Licenses, Permits and Filing Fees	600.00
Income from Wood Cutting	3,500.00
Rent of Town Property	400.00
Interests on Deposits	14,000.00
Sale of Town Property	8,833.00
Revenue Sharing Fund	32,000.00
Fund Balance (Surplus)	53,000.00
TOTAL REVENUES AND CREDITS	$ 353,460.00
Net Town Appropriations	214,834.00
Net School Tax Assessment	1,656,336.00
County Tax Assessment	76,609.00
TOTAL OF TOWN, SCHOOL AND COUNTY	1,947,779.00
Deduct: Total Business Profits Tax Reimbursement	94,629.00
Add: War Ser., Solar & Wood Htg. Sys. Credits	16,950.00
Add: Overlay	35,050.00
PROPERTY TAXES TO BE RAISED	1,905,150.00

Less Tax Credits:	War Service	15,000.00
	Solar	150.00
	Wood Heating Systems	1,800.00
TOTAL TAX COMMITMENT		1,888,200.00

Tax Rate approved by Dept. of Revenue Admin. - $34.83 per $1,000

Municipal	$ 4.60
County	1.33
School	28.90

COMPARATIVE STATEMENT OF APPROPRIATION AND EXPENDITURES
Fiscal Year Ending December 31, 1984

Title Of Appropriation	Appropriation	Credits	Total Available	Expenditures	Unexpended Balance	Overdraft
Town Officers' Salaries	$22,000.00	$ 0	$22,000.00	$23,623.30	$ 0	$1,623.30
Town Officers' Expense	18,585.00	471.31	19,056.31	20,956.81	0	1,900.50
Election & Registration	4,000.00	130.00	4,130.00	3,848.49	281.51	0
Cemeteries	100.00	5,596.75	5,696.75	5,691.22	5.53	0
General Government Bldgs.	24,100.00	100.56	24,200.56	24,509.27	0	308.71
Reappraisal of Property	2,500.00	0	2,500.00	1,642.64	857.36	0
Planning	500.00	351.73	851.73	628.83	222.90	0
Rockingham Planning Com.	2,291.80	0	2,291.80	2,291.80	0	0
Legal Expenses	10,000.00	0	10,000.00	6,211.60	3,788.40	0
Police Department	71,293.00	1,554.17	72,847.17	71,201.58	1,645.59	0
Fire Department	52,408.00	378.41	52,786.41	45,559.80	7,226.61	0
Forest Fires	500.00	672.29	1,172.29	961.66	210.63	0
Civil Defense	300.00	2.95	302.95	24.80	278.15	0
Care of Trees	5,200.00	0	5,200.00	5,028.67	171.33	0
Town Maintenance-Summer	29,700.00	0	29,700.00	29,700.00	0	0
Town Maintenance-Winter	29,500.00	0	29,500.00	31,183.66	0	1,683.66
Highway Block Grant	29,085.73	0	29,085.73	4,841.02	24,244.71	0
Street Signs	200.00	0	200.00	0	200.00	0
Street Lighting	16,000.00	0	16,000.00	14,868.53	1,131.47	0
Solid Waste Disposal	60,450.00	18.00	60,468.00	59,385.04	1,082.96	0
Damage By Dogs	400.00	0	400.00	0	400.00	0
Ambulance	5,600.00	0	5,600.00	6,950.00	0	1,350.00
Animal Control	6,900.00	255.00	7,155.00	7,616.38	0	461.38
Vital Statistics	50.00	0	50.00	50.50	0	0.50
Exeter Area VNA	3,765.00	0	3,765.00	3,765.00	0	0
Rockingham Child & Family Ser.	65.00	0	65.00	65.00	0	0
Newmarket Health Center	550.00	0	550.00	550.00	0	0
Center For Life Management	3,110.30	0	3,110.30	3,110.30	0	0
General Assistance	16,140.00	0	16,140.00	7,969.05	8,170.95	0
Old Age Assistance	10,000.00	0	10,000.00	4,939.53	5,060.47	0
A Safe Place	500.00	0	500.00	500.00	0	0
Rockingham Community Action Program	1,031.00	0	1,031.00	1,031.00	0	0
Mediation Program	4,000.00	0	4,000.00	3,000.00	1,000.00	0
Library	27,605.00	0	27,605.00	27,605.00	0	0

Recreation	$ 5,604.00	$1,384.32	$ 6,988.32	$ 5,095.21	$1,893.11	0
Patriotic Purposes	300.00	0	300.00	152.94	147.06	0
Conservation Commission	435.00	0	435.00	435.00	0	0
Surveying Town-Owned Property	3,500.00	0	3,500.00	0	3,500.00	0
Trip For Elderly	450.00	0	450.00	450.00	0	0
Interest -Tax Anit. Notes	26,250.00	0	26,250.00	20,684.93	5,565.07	0
Copy Machine	3,000.00	0	3,000.00	2,999.00	1.00	0
Fire Station Siding	6,000.00	0	6,000.00	6,000.00	0	0
Fire Station Insulation	1,000.00	0	1,000.00	990.00	10.00	0
Fire Pond-North Main Street	3,500.00	0	3,500.00	78.40	3,421.60	0
Cap. Reserve: Fire Equipment	10,000.00	0	10,000.00	10,000.00	0	0
Police Vehicle	3,000.00	0	3,000.00	3,000.00	0	0
Library Ren.	5,000.00	0	5,000.00	5,000.00	0	0
FICA, Retirement & Pension	14,000.00	428.73	14,428.73	14,752.38	0	323.65
Insurance	26,325.00	1,200.42	27,525.42	28,649.42	0	1,124.00
Unemployment Compensation	1,500.00	117.87	1,617.87	1,585.78	32.09	0
TOTALS	$568,293.83	$12,662.51	$580,956.34	$519,183.54	$70,548.50	$8,775.70
					(8,775.70)	
			Net Unexpended Balance		$61,772.80	

BALANCE SHEET - STATEMENT OF ASSETS AND LIABILITIES

ASSETS		
Cash in Hands of Treasurer		$613,841.08
Capital Reserve Fund:		
Fire Apparatus & Equipment	$14,385.99	
Police vehicle & Equipment	7,346.88	
Library Addition/Renovation	16,866.63	
Total		38,599.50
Accounts Due to the Town:		
Lien for the Elderly	$9,894.00	
Budget Refund	195.00	
Total		10,089.00
Unredeemed Taxes:		
Levy of 1983	$53,037.72	
Levy of 1982	19,318.71	
Total		72,356.43
Uncollected Taxes:		
Levy 0f 1984	$249,185.61	
Levy of 1983	396.29	
Levy of 1982	60.00	
Total		249,641.90
GRAND TOTAL		$984,527.91
LIABILITIES		
Bills outstanding		$1,850.00
Unexpended Balances of Spec.App.		
Recreation Commission	$1,893.11	
Surveying Town-Owned Land	5,000.00	
Fire Pond-Smith Cor Rd	1,277.50	
North Main St	3,421.60	
Old Town Cemetery (RSF)	255.00	
Town Forest Road (RSF)	179.00	
Solid Waste Disposal Area	3,750.86	
Total		15,777.07
Due to State:		
Dog License Fees Collected		79.50
Unexpended Revenue Sharing Funds		972.70
Unexpended State Highway Block Grant		24,244.71
Performance Guarantee (Bond) Deposits		1,000.00
School District Taxes Payable		808,629.76
Lien for Elderly		9,894.00
Total Accounts Owed by Town		$862,447.74
Capital Reserve Funds:		
Fire Apparatus & Equipment	$14,385.99	
Police Vehicle & Equipment	7,346.88	
Library Addition/Renovation	16,866.63	
Total		38,599.50
TOTAL LIABILITIES		$901,047.24
Surplus		83,480.67
GRAND TOTAL		$984,527.91

SCHEDULE OF TOWN PROPERTY

Town Hall, Land and Buildings	$105,600.00
Furniture and Equipment	10,000.00
Library, Land and Building	69,300.00
Furniture and Equipment	15,000.00
Police Department, Equipment	25,000.00
Fire Department, Land and Building	63,600.00
Equipment	270,000.00
Highway Department, Equipment	3,000.00
Town Beach, Recreation Area & R.R. Right of Way	112,900.00
Historical Museum, Land & Bldgs. (Marshall House)	36,500.00
Town Forest, 10 Acres	15,200.00
Highland Cemetery and Tomb	15,000.00
Willow Grove Cemetery	13,900.00
Old Town Cemetery	12,500.00
Quaker Cemetery	3,600.00
Blueberry Hill, Lot #6 Fire Well	5,900.00
Town Dump, 19 Acres	45,300.00
Compactor and Other Equipment	40,900.00
A. Marian Hatch Building, Land Building	29,400.00
Furniture	500.00
Fire Pond - Whittier Street	1,700.00

LAND BUILDINGS ACQUIRED THROUGH TAX COLLECTOR'S DEED

Mary A. S. Hayford, 1 Acre	2,000.00
Edmund Peaslee, 2 Acres	3,000.00
John Currier, 9 Acres	10,800.00
Arthur B. Smith Heirs, 1 Acre	2,000.00
Arnold Frizzell, 1 Acre	12,500.00
Thomas LaFoe and L & G Inc., Land	4,300.00
Robert & Frank McCourt, 60 Acres	71,800.00
June Smart, Land	1,000.00
Sonning Development, Land	900.00
Samuel & Iris Starr, Land	2,000.00
Stanley, James, 13 Acres	5,600.00
Willard Paul Heirs, 7 Acres	5,700.00
Willard Paul Heirs, 7 Acres	6,300.00
Anthony & Joseph Guscora Heirs, 7 Acres	6,000.00
Owner Unknown, Land	3,300.00
Owner Unknown, Land Pond Street	1,700.00
Owner Unknown, Land off Bartlett Street	13,000.00
Owner Unknown, Land off Country Pond Road	6,600.00
Owner Unknown, Land Elm Street	3,400.00
Owner Unknown, Land E/S B & M Railroad	4,400.00
Owner Unknown, Land Town Hall Road	17,200.00
Owner Unknown, Land Hadley Road	4,300.00
Henry & Eva Shaw, Land	15,200.00
St. Railway R.O.W.	7,300.00
Newton Construction, R.O.W.	800.00
Pilgrim Homes, 9.5 Acres	8,500.00

ALL OTHER PROPERTY AND EQUIPMENT

Stronach Land	11,000.00
Peter Walls Store, 40 South Main Street	42,800.00
TOTAL	$1,168,200.00

RECORDS OF TOWN MEETING, MARCH 13, 1984

The meeting was called to order by the Moderator, James J. Triquet, at 10:00 A.M. and the polls were declared open to act on Articles 1 and 2.

Article 1. To choose all necessary Town Officers for the year ensuing.

Total Voters on Checklist		1669
Total Votes Cast		644
Regular ballots	615	
Absentee ballots	29	
Moderator for two years		
Charlton J. Swasey (write in)		139
Horace Williams (write in)		20
Supervisor of the Checklist for six years		
Doris M. Taylor		520
Selectman for three years		
Mary M. Allen		206
Anthony S. Pennisi		432
Road Commissioner for one year		
Dewey A. Bowley		367
Frank E. Gibbs		259
Auditors for one year		
Robert Doggett (write in)		52
Patricia Pottie (write in)		73
Trustee of Trust Funds for three years		
John F. Swasey, Jr.		515
Trustee of the Gale Library for three years		
Elizabeth B. Eaton		537
Cemetery Trustee for three years		
Keith Bisson		539

Article 2. Are you in favor of the adoption of the amendment to the existing Town of Newton Zoning Ordinance as proposed by the Planning Board?

To comply with State of New Hampshire Revised Statues Annotated 674:31 and 674:32, to allow for the placement of mobile homes on individually owned lots in subdivisions specifically established for this purpose.

All other requirements currently placed on RESIDENTIAL A dwellings will be applied in any of these subdivisions.

YES 375 NO 215

Following the counting of the ballots, the meeting was adjourned to Wednesday, March 14, 1984 at 7:00 P.M. at the Sanborn Regional Middle School.

The meeting was called to order at 7:10 by the Moderator. The results of the voting on Articles 1 and 2 were read.

Article 3. To hear reports of Town Officers and pass any vote relating thereto.
Moved and seconded. Carried by voice vote.

Article 4. To see if the Town will vote to authorize the Board of Selectmen to borrow money in anticipation of taxes.
Moved and seconded. Carried by voice vote.

Article 5. To see if the Town will vote to authorize the Selectmen to transfer tax liens and convey property acquired by Tax Collector's deed by public auction (or advertised sealed bid) or in such manner as determined by the Selectmen as justice may require. RSA 80:42.
Moved and seconded. Carried by voice vote.

Article 6. To see if the Town will vote to authorize the Selectmen to sell any property of the Town, excluding Real Estate, not used for public purposes by advertised sealed bids.
Moved and seconded. Carried by voice vote.

Article 7. To see if the Town will vote to authorize the Board of Selectmen to apply for, accept and expend money from the State, Federal or another governmental unit or a private source which becomes available during the year in accordance with the procedures set forth in RSA 31:95-B.
Moved and seconded. Carried by voice vote.

Article 8. To see if the Town will vote to appropriate and authorize the withdrawal from the Revenue Sharing Fund established under the provisions of the State and Local Assistance Act of 1972 for use as set-offs against budgeted appropriations for the following specific purposes and in amounts indicated herewith or take any other action hereon:

Appropriation		Amount
Town Hall		$10,000.00
Fire Department		10,000.00
Highway Maintenance:	Summer	6,000.00
	Winter	6,000.00
Total		$32,000.00

Moved and seconded. Carried by voice vote.

Article 9. To see if the Town will vote to grant a discount of 2 percent on property taxes if paid within fifteen (15) days from date of tax bill.
Moved and seconded. Carried by voice vote.

Article 10. To see if the Town will vote a twenty-five cent (.25) per hour increase for all Town employees as included in the printed budget, effective March 1, 1984.
Moved and seconded. Carried by voice vote.

Article 11. To see if the Town will vote to raise and appropriate the sum of $7,000.00 to be used for renovations to the vestibule and Selectmen's Office, and replace storm windows in the Town Hall. All work will require a minimum of three sealed bids.

Moved and seconded.

A motion to table this article was defeated. YES 48 NO 55

After two standing votes, the article was defeated by the Moderator casting the tie breaking vote.

Article 12. To see if the Town will vote to raise and appropriate the sum of $6,000.00 to re-side the Center Fire Station. All work will require a minimum of three sealed bids.

Moved and seconded. Carried by voice vote.

Article 13. To see if the Town will vote to raise and appropriate the sum of $1,700.00 to insulate the Center Fire Station. All work will require a minimum of three sealed bids.

Moved and seconded.

The motion was made and seconded to amend this article to read $1,000.00 instead of the $1,700.00.

It was voted to amend the amendment to add, "to insulate only the uninsulated portions of the Center Fire Station".

The amendment to the article was carried by voice vote.

The amended article, "To see if the Town will vote to raise and appropriate the sum of $1,000.00 to insulate only the uninsulated portions of the Center Fire Station. All Work will require a minimum of three sealed bids" was approved by voice vote.

Article 14. To see if the Town will vote to raise and appropriate a sum not to exceed $3,500.00 for the construction of a fire pond and dry hydrant on North Main Street near Goulds Hill Road.

Moved and seconded. Roland Estabrook said an easement deed will be obtained from the property owners.

Motion was carried by voice vote.

Article 15. To see if the Town will vote to raise and appropriate the sum of $10,000.00 to be placed in a Capital Reserve Fund to be used for the future purchase of fire apparatus and equipment.

Moved and seconded. Carried by voice vote.

Article 16. To see if the Town will vote to raise and appropriate the sum of $3,000.00 to be placed in a Capital Reserve Fund to be used for the future purchase of Police vehicles and equipment for said vehicle.

Moved and seconded. Carried by voice vote.

Article 17. To see if the Town will vote to raise and appropriate the sum of $5,000.00 to be placed in a Capital Reserve Fund to be used for the future addition to, or renovation of, the Gale Library.

Moved and seconded. Carried by voice vote.

Article 18. To see if the Town will vote to accept and expend State of New Hampshire Highway Block Grant Aid in the sum of $29,085.73 for the maintenance, construction and reconstruction of Class IV and Class V highways.

Moved and seconded. Carried by voice vote.

Article 19. To see if the Town will vote to raise and appropriate the sum of $3,000.00 to purchase a new copy machine for the Selectmen's Office. Purchase will require three sealed bids.

Moved and seconded.

A motion to amend the article to spend $1,500.00 towards a lease of a copy machine and that the lease would require three bids was defeated.

The original motion on the article was approved by voice vote.

Article 20. To see if the Town will vote to raise and appropriate the sum of $450.00 to assist the elderly for a bus trip, open to all elderly residents of Newton.

Moved and seconded. Carried by voice vote.

Article 21. To see if the Town will vote to authorize the Conservation Commission to expend up to $3,500.00 of its woodcutting program money for the purpose of surveying parcels of Town-owned lands.

Moved and seconded. Carried by voice vote.

Article 22. To see if the Town will vote to raise and appropriate the sum of $7,500.00 to pave an additional portion of Bancroft Road.

Moved and seconded.

It was voted to amend the article to read, "to appropriate the sum of $7,500.00 monies to be taken from the New Hampshire Highway Block Grant Aid".

The motion as amended was carried by voice vote.

Article 23. To see if the Town will vote to raise and appropriate the sum of $2,291.80 for annual dues for the Rockingham Planning Commission.

Moved and seconded. Carried by voice vote.

Article 24. To see if the Town will vote to raise and appropriate the sum of $1,031.00 to assist the Rockingham County Action Program.

Moved and seconded. Carried by voice vote.

Article 25. To see if the Town will vote to raise and appropriate the sum of $550.00 as a contribution to the Newmarket Health Center bus for the elderly.

Moved and seconded. Carried by voice vote.

Article 26. On a petition of ten or more legal voters, to see if the Town will vote to raise and appropriate the sum of $65.00 to assist Rockingham Child and Family Services.

Moved and seconded. Carried by voice vote.

Article 27. To see if the Town will vote to raise and appropriate the sum of $3,765.00 to purchase Visiting Nurse Services for the residents of Newton from the Medicare certified Exeter Area

Visiting Nurse Association Inc., and authorize the Selectmen to appoint two (2) representatives to serve on the Board of Directors of the Association.

Moved and seconded. Carried by voice vote.

Article 28. To see if the Town will vote to raise and appropriate the sum of $4,000.00 to join the Family Mediation Program of Southern Rockingham County. Said Program has lowered the cost of Juvenile Care, offering an alternative to court placements and Juvenile Officer's overtime work load. Police Chief Barrett was given permission to speak.

Moved and seconded. Carried by voice vote.

Article 29. To see if the Town of Newton will vote to raise and appropriate the sum of $500.00 to help defray expenses of Seacoast Task Force on Domestic Violence/A Safe Place, incurred while providing services to residents of Newton and expend for purposes provided by law.

Moved and seconded. Carried by voice vote.

Article 30. To see if the Town will vote to raise and appropriate the sum of $3,110.30 for the support of the work of the Center For Life Management. A representative of the Center was voted permission to speak.

Moved and seconded. Carried by voice vote.

Article 31. To see if the Town will vote to raise and appropriate the sum of $485,145.00 to defray Town charges for the ensuing year, including all charges as shown in the Town Budget as posted with the Town Warrant.

Moved and seconded.

On a motion by William Baker, it was voted to amend the Fire Department budget an increase of $3,300.00 for the Fire Chief's salary.

A motion to amend the Police Budget to delete $1,000.00 from the Police Chief's salary was defeated.

A motion that the extra $1,000.00 shown in the Police budget be given to the Police Chief's salary was approved by voice vote.

A motion to cut $2,185.00 from the Town Officers expenses account was defeated.

The main motion on the budget as amended to $488,445.00 was approved by voice vote.

Article 32. To see if the Town will vote to institute the policy that the senior member of the Board of Selectmen, in a three-year term, will be the Chairman of the Board for the ensuing year.

Moved and seconded. Motion was defeated by voice vote.

Article 33. To see if the Town will vote to accept and adopt the New Hampshire Civil Defense Radiological Emergency Response Plan.

Moved and seconded.

On a motion by Roland Estabrook, it was voted to amend the article to add, "with the stipulation that N.H. Public Service provides the Town of Newton with communications equipment deemed necessary by the Newton Police Chief, the Newton Fire Chief and the Newton Civil Defense Director".

The article as amended was approved by voice vote.

Article 34. To see if the Town will vote to adopt the following resolution:

"Given that the Board of Selectmen conveyed title to a parcel of land, located on Thornell Road, which had been taken by the Town in default of redemption from a tax sale, to Ida Hanson in 1935 without approval of the Town, and Given that the subject parcel of land was purchased by Judith Raymond in 1969, who learned that because the Board of Selectmen did not have authority, the parcel of land has a cloud on the title, now therefore, Be it Resolved that the Board of Selectmen is authorized to issue a Confirmatory Deed for the property, in order to remove the cloud on the subject parcel of land."

Moved and seconded. Carried by voice vote.

Article 35. To transact any other business that may legally come before the meeting.

On a motion by Mary Allen, it was voted to accept and affirm the following resolution:

"The Town of Newton recognizes and affirms that an individual's rights and equal protection of the laws cannot be denied because of a handicapping condition or disability; that it is the policy of this State and this town to guarantee the equal rights of all its citizens; and that the Town will assist handicapped residents as they assert those rights in living within the community."

On a motion by Kenneth Pelletier, it was voted to approve the following:

"To see if the Town of Newton shall call upon the Governor and Executive Council, its State Representatives and State Senator to promptly convene a Special Session of the Legislature for the sole purpose of preventing the imposition of huge cost increases in electric rates resulting from the Seabrook Nuclear Power Plant on the citizens, businesses, schools and agencies in the Town of Newton, and to direct the Selectmen to promptly notify our above listed elected officials of the Town's desire."

Horace Williams asked that those present give the Moderator, James J. Triquet, a rising vote of thanks for his service as Moderator.

Kenneth Bowers thanked Mrs. Allen for her work and service to the Town as a member of the Board of Selectmen.

Katherine Koob asked why the clock in the cupola of the Town Hall is not running, as it was voted to have it fixed previously.

On a motion by Mr. Pelletier, it was voted to approve the following:

"To have the Selectmen of Newton, N.H. contact our Federal Representatives (House & Senate), the appropriate EPA officials, our current President and all candidates for the office of President as to the support of the citizens of the Town of Newton, N.H. for the following three items:

1. Our support for the Toxic Bill of Rights currently being proposed by the Clean Water Action Project and other citizen and environmental groups.

2. Our support for the reanactment and strengththening of the following programs, SWDA RCRA, Clean Air Act, TOSCA and CONCLA.

3. Our support for all efforts to bring the ERA budget back into line with the programs it currently administers so that we can receive the proper protection and safeguards we need."

On a motion by Mr. Pelletier it was voted to approve the following:

"To have the Selectmen of Newton, N.H. take an active role in initiating a Regional Environmental/Safety/Health District comprising the approximately 15 towns in southeast N.H. to work as an advisory Board to these towns on the following issues:

1. Current and future means of disposing of rubbish which is currently being brought to one of several sanitary land fills.
2. Location, use, transportation of hazardous material and waste.
3. Protection of ground and surface water supplies.
4. Aid Planning Boards, Conservation Commissions, and Boards of Selectmen on environmental issues.
5. The transportation, storage and treatment of septage.
6. To advise the appropriate town officials of possible Federal and State programs that may apply in individual situations and possible grant monies that may be available.
7. Conduct education programs within the local schools and for the general public.
8. Other appropriate areas of concern."

Meeting adjourned.

Marjorie D. Moisan

A true copy, Attest: Marjorie D. Moisan
Town Clerk

OFFICE OF THE TOWN CLERK

Paid to Treasurer:

Motor Vehicle Permits	$142,574.00
Dog Licenses and Penalties	2,089.05
Filing Fees	15.00
Marriage Licenses	416.00
	$145,094.05

Marjorie D. Moisan

Marjorie D. Moisan
Town Clerk

COLLECTOR'S REPORT

Summary of Warrants
Property, Resident, Yield and Land Use Change Taxes
Levy of 1984

-DR-

Taxes Committed to Collector:		
Property Taxes	$1,889,947.27	
Resident Taxes	22,280.00	
Yield Taxes	843.40	
Land Use Change Taxes	230.00	
Total Warrants		$1,913,300.67
Added Taxes:		
Property	$ 840.00	
Resident	1,390.00	2,230.00
Overpayments:		
Property	$ 1,242.32	
Resident	20.00	1,262.32
Interest on Delinquent Taxes:		
Property	$ 11.71	
Yield	0.60	12.31
Penalties on Resident Taxes:		67.00
TOTAL DEBITS		$1,916,872.30

-CR-

Remittances to Treasurer:		
Property Taxes	$1,617,499.97	
Resident Taxes	20,730.00	
Yield Taxes	36.80	
Land Use Change Taxes	230.00	
Interest Collected	12.31	
Penalties on Resident Taxes	67.00	
Total		$1,638,576.08
Discounts Allowed:		27,653.51
Abatements Made During Year:		
Property Taxes	$ 957.10	
Resident Taxes	500.00	
Total		1,457.10
Uncollected Taxes as of Dec. 31, 1984:		
Property	$ 245,919.01	
Resident	2,460.00	
Yield	806.60	
Total Uncollected		249,185.61
TOTAL CREDITS		$1,916,872.30

Bonnie J. Nolin
Tax Collector

SUMMARY OF WARRANTS
Property and Resident Taxes
Levy of 1983

-DR-

Uncollected Taxes - Beginning of Fiscal Year		
Property Taxes	$ 234,454.56	
Resident Taxes	2,470.00	
Yield Taxes	308.30	
Land Use Change Taxes	575.00	
Total		$ 237,807.86
Added Taxes:		
Resident Taxes		120.00
Overpayments:		
Property Taxes		644.65
Interest Collected on Delinquent Taxes:		
Property Taxes	$ 6,421.33	
Yield Taxes	22.68	
Land Use Change Taxes	62.10	
Total		6,506.11
Advertising Costs Collected:		422.40
Penalties on Resident Taxes:		141.00
TOTAL DEBITS		$ 245,642.02

-CR-

Remittances to Treasurer During Year:		
Property Taxes	$ 231,987.66	
Resident Taxes	1,410.00	
Yield Taxes	304.56	
Land Use Change Taxes	575.00	
Interest Collected During Year	6,506.11	
Penalties on Resident Taxes	141.00	
Advertising Costs	422.40	
Total		$ 241,346.73
Abatements Made During Year:		
Property Taxes	$ 780.00	
Resident Taxes	980.00	
Total		1,760.00
Deeded Property Taxes:		2,139.00
Uncollected Taxes as of Dec. 31, 1984		
Property Taxes	$ 192.55	
Resident Taxes	200.00	
Yield Taxes	3.74	
Total		396.29
TOTAL CREDITS		$ 245,642.02

Bonnie J. Nolin
Tax Collector

SUMMARY OF WARRANTS
Prior Years

-DR-

	1982	1981	1980
Uncollected Taxes Beginning of Fiscal Year: Resident Taxes	$300.00	$ 40.00	$ 10.00
Penalties Collected on Resident Taxes:	5.00	2.00	1.00
TOTAL DEBITS	$305.00	$ 42.00	$ 11.00

-CR-

Remittances to Treasurer During Year: Resident Taxes	$ 50.00	$ 20.00	$ 10.00
Penalties Collected on Resident Taxes:	5.00	2.00	1.00
Abatements Made During Year: Resident Taxes	200.00	10.00	0
Uncollected Taxes as of 12/31/84 Resident Taxes	50.00	10.00	0
TOTAL CREDITS	$305.00	$ 42.00	$ 11.00

Bonnie J. Nolin
Tax Collector

COLLECTOR'S REPORT - Uncollected Resident Taxes
(As of December 31, 1984)

April, Audrey E.
Asbury, Veronica L.
Babine, Linda M.
Bailey, Kim E.
Berman, Jamie
Bilodeau, Gertrude M.
Bilodeau, Priscilla L.
Bilodeau, Raymond A. Jr.
Boucher, Theresa A.
Boucher, William K.
Boyd, Timothy
Bradstreet, Marsha J.
Bradstreet, Walter F.
Breidel, Dennis
Brent, Lauren
Brent, Michael
Brigham, Audrey
Brimicombe, Irene
Brimicombe, Robert
Broyer, David
Burke, Joseph W. Sr.
Cammett, Allison L.
Cammett, Karen L.
Casey, James E.
Chabot, Joseph E.
Chabot, Louisa S.
Chapman, Clifford J.
Chapman, Dorothy A.
Chapman, Patrick H.
Charest, Regina M.
Chase, Robert D.
Clancy, Timothy
Clark, Patricia
Clark, Susan
Coburn, Robert P.
Coffey, Gerald F.
Coffey, Jacqueline
Comeau, Ronald F.
Costa, David J.
Curtin, Thomas D.
David, Oliver
David, Robert M.
Deane, Stephen J.
Demers, Paul E.
Demers, Richard R.
Demers, Rosemary
Dickson, Augusta
DiFalco, Thomas J.
Doggett, James L.
Dolak, George T.
Dolak, Paula R.
Donovan, Deanne M.
Dow, David A.
Duchemin, Philip S.
Eldridge, Peter
Eleftheriou, Terry
Estey, Elizabeth A.
Estey, Elliott F. Jr.
Ferrandi, Joseph D.
Ferrandi, Marie V.
Flynn, Cheryl
Flynn, Robert L.
Fogg, Debra M.
Fortin, Michael L.
Fournier, Jean L.
Fowler, Amy
Fowler, R. Jeffrey
Fraize, Nancy
Frank, Thomas
Frank, Terry
Fyfe, Peter
Gallagher, Danny E.
Gallagher, Linda M.
Gallant, Mary Alice
Garcia, Pedro
Gavin, Ellen J.
Gearty, Kevin F.
Gearty, Patricia
George, Deborah
Gerardi, Robert
Giguere, Janice M.
Gillis, David
Gillis, Lana
Giovini, Cormelina E.
Gladitsch, Paul
Goff, Loretta
Goff, Stephen
Goodwin, Deborah T.
Gosselin, Frank W. Jr.
Gosselin, Richard D.
Gray, Tracy
Grondin, Leo
Guilmett, Darlene
Guilmett, Richard
Hanson, Randolph J.
Hanson, Robert F. Jr.
Hartin, Albert P.
Hartin, Ann M.
Hendsbee, Charles R.
Hennessey, Evelyn C.
Hennessey, James W.
Hetherington, Kim Ann
Hetherington, Leo W.
Hillsberg, Ronald J.
Hilton, Barbara
Hilton, Edward L.
Horton, Robert
Hughes, Howard H.
Hughes, Lorraine
Hull, Linda
Hull, Michael K.
Hull, Virginia
Ingraham, Deborah L.
Ingraham, Judith T.

Ingraham, Michael E.
Ingraham, Terrance S.
Johnson, Debbie A.
Johnson, Peter E.
Julian, Richard C.
Kelly, Patrick T.
Kelly, Robert C.
King, Nancy
King, Scott E.
King, Tina
Knowles, William D.
Kumph, Eric
Lacrosse, Richard
LaFleche, Gail E.
LaFleche, Raymond J. Jr.
LaFleche, Ricky
Lambert, Robin
Lambert Roland M. Jr.
Lavallee, Robert
Leach, William T.
Leavitt, John R.
Lebel, Suzanne L.
Leith, Janet
Leith, Richard D. Jr.
Leveille, Theresa C.
Levesque, Sheryl
Lynn, Bruce
Lyons, Raymond F.
MacDonald, Cheryl
MacDonald, Rodney A.
MacLean, John
MacLeod, Heather D.
Marshall, Elaine
Maroney, Michael
McClean, Kevin
McDermott, David E.
McDermott, Patricia E.
McIntosh, Christopher
McKallagat, Cynthia
McKallagat, Shawn W.
McNamara, Earl
McNamara, Evelyn
Meaney, James T.
Meisner, Cheryl
Millard, Rosemary
Mitchell, Christine A.
Mitchell, Jeffrey A.
Morton, James
Morton, Margaret
Mosher, Donald A.
Nicci, Eugene A.
Nilsson, Scott D.
Noel, Kathy
Nutt, Michael T.
O'Flynn, Mark
Osborne, Ronald
Owen, Peter
Paquette, Michael
Paquette, Sun Yong
Patnaude, Joanne M.
Peabody, Wanda
Penney, Brian
Perrault, Janey
Post, Debora L.
Proulx, Roxanne
Ralph, James W.
Reardon, Wayne
Reslewic, Donna M.
Reslewic, Timothy
Riley, Shirley M.
Robbins, Darlene J.
Robbins, Robert O.
Roberts, Joanne L.
Roberts, Roy E.
Robie, James D.
Rochon, Allan R.
Rogers, George L.
Rollins, Barbara A.
Rollins, Charles
Roncole, Timothy
Ross, Cynthia E.
Russell, Ann G.
Salter, Jacki
Salter, Robert
Sarao, Charles
Saunders, Robin
Savage, James T.
Senter, Peter
Shedd, Mrs. Robert
Shedd, Robert
Sider, Hugh
Silva, Holly
Simmons, Barry S.
Smith, Alice M.
Smith, David J.
Snay, Michael
Stempien, Barbara J.
Stempien, Edward R.
Stratos, David H.
Sylvester, Holly Beth
Taillon, Eileen
Taillon, Jeffrey S.
Tang, Peter
Tetreault, Ruth A.
Tibbetts, Robert W.
Titus, Janet
Valcanas, Ernest N.
Vance, Rena
Viens, Marc
Wallace, John
Walsh, Timothy C.
Warren, Brett
Warren, Wanda
Warren, Wayne Jr.
Watson, Kathy
West, Richard C.
Wheelock, Linda M.
White, Barbara
White, Mary Beth
White, Robert L.

White, Stephen J.
Wilkins, Karen
Wilkins, Scott
Wilson, Michael
Wojtkowski, Cheryl M.
Wojtkowski, William N.
Wood, Dorayne M.
Woodhouse, Stephen R.
Wright, Robert
Young, Edward
Young, Mary
Young, Shirley

1983

Anderson, Gisele J.
Boucher, Theresa A.
Boucher, William K.
Butland, Lanie
Deane, Stephen J.
Delorey, Mark L.
Doggett, James L.
Fowler, R. Jeffrey
Goff, Stephen E.
Greene, Frederick J.
Greene, Richard J. III
Hendsbee, Charles R.
Leavitt, John R.
Lebel, Suzanne L.
MacLean, Janice
Maroney, Michael
Ralph, James W.
Reslewic, Timothy
Wallace, Lillian
White, Mary Beth

1982

Chapman, Debra
Fowler, R. Jeffrey
Hendsbee, Charles R.
Leavitt, John R.
White, Mary Beth

1981

White, Mary Beth

SUMMARY OF TAX SALES ACCOUNTS
Fiscal Year Ending December 31, 1984

	1983	1982	1981
-DR-			
Balance of Unredeemed Taxes as of January 1, 1984	0	$47,833.34	$14,742.47
Taxes Sold to Town During Current Fiscal Year	$90,628.99	0	0
Interest Collected After Sale	1,302.01	4,538.64	7,516.22
Redemption Costs	399.80	179.40	89.81
TOTAL DEBITS	$92,330.80	$52,551.38	$22,348.50
-CR-			
Remittances to Treasurer During Year:			
Redemptions	$37,569.61	$25,958.26	$12,433.89
Interest & Costs After Sale	1,701.81	4,718.04	7,606.03
Abatements During Year	21.66	336.86	291.70
Deeded to Town During Year	0	2,219.51	2,016.88
Unredeemed Taxes as of December 31, 1984	53,037.72	19,318.71	0
TOTAL CREDITS	$92,330.80	$52,551.38	$22,348.50

Respectfully submitted,
Bonnie J. Nolin
Tax Collector

UNREDEEMED TAXES FROM TAX SALES
As of December 31, 1984

	1983	1982
Austin, Mary E.	$ 1,592.67	
Bilodeau, William & Patricia	1,962.20	
Blackden, Kenneth & Evelyn	916.23	
Bradstreet, Walter & Marsha	877.38	
Burke, John III & Mary	445.88	
Cammett, Allison & Karen	1,720.74	$ 1,663.25
Cass, Richard & Virginia	2,268.19	
Cook, William & Brenda	1,599.04	
Csongor, Frank Jr.	62.80	52.40
Custombilt-Rodney Shehyn	675.81	
Daniels, Elmer & Donna	1,538.61	1,486.13
Descoteaux, Ronald & Terrence	2,292.13	
Duchemin, Frederick Jr.	1,632.28	
Dunthorn, Margery	376.07	296.49
Erickson, Paul & Mary	3,427.01	2,134.76
Ferrandi, Joseph	1,535.49	
Flynn, Maynard Jr. & Priscilla	1,187.87	1,145.24
Harding, Eugene & Roberta	2,574.17	
Hitchcock, Paul Jr.	565.49	
Johnston, Warren & Edith, Trustees	661.24	
Kates, Harold	525.46	579.41
Kolias, Gerda	1,508.43	1,456.15
MacDonald, Barbara	2,423.26	1,252.64
MacDonald, L. Scott & Linda	1,432.93	1,382.75
Maldonado, Jose & Rena	330.74	
Marden, Milton Jr.	498.88	153.51
Melvin, Charles	1,101.81	1,051.66
Melvin, Charles	480.59	464.20
Nicol, Raymond	3,620.14	3,539.90
Owner Unknown	194.23	89.89
Pinder, Richard	406.98	387.00
Pinder, Richard	1,653.19	
Wrobel, Michael & Kathleen	1,790.48	
Samoisette, Richard & Patricia	1,225.34	
Sargent, Sally & E.W.	410.42	374.54
Stebbins, Howe & Denise	660.90	
Sylvester, C. Wesley & Arlene	1,387.70	
Weitemeyer, Daniel & Marlene	488.71	
Winter, Roland & Paula	1,898.60	1,808.79
Wojtkowski, William & Cheryl	1,859.17	
Young, Robert	1,228.46	
TOTALS	$53,037.72	$19,318.71

TREASURER'S REPORT - General Fund

Receipts:		
Marion L. Kelly, 1983 Treasurer		$ 561,552.91
Selectmen		1,055.435.37*
Town Clerk:		
1984 Motor Vehicle Permits	$142,574.00	
Dog Licenses	2,089.05	
Filing Fees	15.00	
Marriage Licenses (State Fees)	416.00	145,094.05
Tax Collector:		
1984 Property Tax	$1,617,499.97	
1984 Resident Taxes	20,730.00	
1984 Yield Taxes	36.80	
Property Tax-Previous Years	231,987.66	
Resident Tax-Previous Years	1,490.00	
Yield Tax-Previous Years	304.56	
Land Use Change Tax	805.00	
Interest on Delinquent Taxes	6,518.42	
Penalties on Resident Taxes	216.00	
Tax Sales Redeemed	89,987.64	
Total Taxes	$ 1,969,576.05	
Advertising & Tax Sale Costs	1,666.65	1,971,242.70
Boat Tax Collector		1,234.45
TOTAL RECEIPTS		$3,734,559.48
Payments:		
Paid 1537 orders drawn by Selectmen		$3,122,125.10
Balance per Exeter Bkg. Co. Stmt.	$535,099.89	
1984 Checks Outstanding	(20,477.07)	
1985 Checks on Statement	136,251.88	
1985 Deposits on Statement	(49,107.67)	601,767.03
Exeter Banking Co. Money Market Acct.		10,667.35
TOTAL		$3,734,559.48

* Includes $32,000.00 Revenue Sharing Funds transferred to General Funds, as voted at Town Meeting, to be used as a set-off against budgeted appropriations.

Respectfully submitted,

Marion L. Kelly

Marion L. Kelly, Treasurer

REPORT OF THE FINANCE COMMITTEE

The Finance Committee held their annual review of department budgets and money Warrant Articles, and sincerely appreciate the cooperation through the process.

It is the recommendation of the Finance Committee that all salaries and wages be increased not more than 5%.

We hope the townspeople will consider our recommendations when voting on the Warrant Articles we have reviewed and expressed comments on.

Respectfully submitted,
Newton Finance Committee

ARTICLES REVIEWED FOR 1985

#12. All Employees hourly rate increase:
Amount requested: .25¢/hour
Amount recommended: .25¢/hour
Comments: The Committee supports the 5% increase.

#13. Police Chief's Salary increase:
Amount requested: $3,000.00
Amount recommended: $1,500.00
Comments: The Committee recommends a raise for the Chief of 6% and 3% Cost of living increase.

#14. Full-time Officer's salary increase
Amount requested: $1,500.00
Amount recommended $ 675.00
Comments: The Committee recommends a raise of 5% to keep in line with other town employees.

#15. Renovations to Town Hall
Amount requested: $7,500.00
Amount recommended: $7,500.00
Comment: The Committee recommends these renovations, however requests the Selectmen plan in the near future to utilize the existing space in the upper hall for town offices and meeting rooms.

#16. Reconstruction of ramp - upper hall side entrance
Amount requested: $600.00
Amount recommended: $600.00
Comments: The Committee supports this project for better access for the handicapped.

#17. Gale Library handicapped ramp and stairs repairs
Amount requested: $1,000.00
Amount recommended: $1,000.00
Comments: The Committee supports necessary inprovements.

#18. Gale Library - Capital Reserve Fund
Amount requested: $5,000.00
Amount recommended: $5,000.00
Comments: The Committee supports good fiscal management and long range planning.

#19. Capital Reserve - Police Vehicle
Amount requested: $4,000.00
Amount recommended: $4,000.00

#19. continued
Comments: The Committee supports good fiscal management and long range planning.

#20. Capital Reserve - Fire Apparatus
Amount requested: $10,000.00
Amount recommended: $10,000.00
Comments: The Committee supports good fiscal management and long range planning.

#25. Fire Chief's hourly wage in addition to salary for 1984
Amount requested: $1,246.00
Amount recommended:
Comments: The Committee feels this decision is up to the voters and also feels an explanation by the Selectmen is needed to clarify this Warrant Article.

#26. Conservation Commission request for Pipe Gates
Amount requested: $2,500.00
Amount recommended: 0
Comments: The Committee feels a pipe gate is not suitable and will not resolve the problems.

#27. Marshall House Repairs and Painting
Amount requested: $400.00
Amount recommended: $400.00
Comments: The Committee supports this request.

#28. Master Plan Consultant Fees, printing etc. for Planning Board
Amount requested: $5,000.00
Amount recommended: $5,000.00
Comments: The Committee supports this request; however, the Planning Board should discuss allocation of funding.

#29. Purchase of Document feeder & sorter for Selectmen's Office
Amount requested: $1,635.00
Amount recommended: 0
Comments: The Committee feels this purchase is not justified at this time.

#3 . Rockingham Planning Commission
Amount requested: $2,383.50
Amount recommended: $2,383.50
Comments: The Planning Board advises that this Commission provides a great deal of technical assistance to the Board for the benefit of the town.

#3 . Rockingham County Community Action Center
Amount requested: $1,047.00
Amount recommended: $1,047.00
Comments: The Committee feels this request is justified for services Newton residents have received.

#3 . Newmarket Regional Health Center
Amount requested: $550.00
Amount recommended: $550.00
Comments: The Committee supports this request because the Center continues to provide transportation services for all Newton Senior Citizens.

#33. Rockingham Child & Family Services
Amount requested: $500.00
Amount recommended: $500.00
Comments: The Committee feels this request is justified for services received by Town residents.

#36. Family Mediation Program
Amount requested: $5,000.00
Amount recommended: $5,000.00
Comments: The Committee supports this request as it avoids costly court ordered placements.

#37. Center For Life Management
Amount requested: $3,336.90
Amount recommended: $3,336.90
Comments: The Committee feels this program is essential and supports the request.

#38. Engineering Study to close Kingston land fill
Amount requested: $3,500.00
Amount recommended: 0
Comments: The Committee recommends the Selectmen look into contractural door to door trash pick-up.

#31. Rest Room - A. Marian Hatch Building
Amount requested: $3,000.00
Amount recommended: 0.00
Comments: The committee does not recommend the passage of this article at this time, and feels this money could be spent to accommodate Town boards in the Town Hall - upper level.

TREASURER'S REPORT - Revenue Sharing Funds

Receipts:	
Marion L. Kelly, 1983 Treasurer	$ 4,144.83
Entitlement Payments	29,204.00
Interest Received	1,257.87
TOTAL RECEIPTS	$34,606.70
Payments:	
Scientific Consultants, Well Testing	$ 1,200.00
Town of Newton General Fund	32,000.00
Exeter Banking Co., Money Market Acct.	1,406.70
TOTAL	$34,606.70

Respectfully submitted,

Marion L. Kelly

Marion L. Kelly, Treasurer

RECREATION COMMISSION - Savings Account

Receipts:	
Balance available - 01/01/84	$ 1,294.35
Interest	127.70
TOTAL RECEIPTS	$ 1,422.05
Payments:	
1984 Appropriation	$ 1,306.00
Balance available - 12/31/84	116.05
TOTAL	$ 1,422.05

Respectfully submitted,

Marion L. Kelly

Marion L. Kelly, Treasurer

SUMMARY OF RECEIPTS - All Funds

Received by Tax Collector:		
1984 Property Taxes	$1,617,499.97	
1984 Resident Taxes	20,730.00	
1984 Yield Taxes	36.80	
Property and Yield Taxes-Previous Yrs.	232,292.22	
Resident Taxes-Previous Years	1,490.00	
Land Use Change Tax	805.00	
Interest on Delinquent Taxes	6,518.42	
Penalties: Resident Taxes	216.00	
Tax Sales Redeemed	89,987.64	
Total Taxes Collected & Remitted	$ 1,969,576.05	
Advertising, & Tax Sale Costs Ref.	1,666.65	
Total Received by Tax Collector		$1,971,242.70
Received by Boat Tax Collector:		
Boat Registration Permit Fee		1,234.45
Received by Town Clerk:		
1984 Motor Vehicle Permits	$ 142,574.00	
Dog Licenses and Penalties	2,089.05	
Filing Fees	15.00	
Marriage License Fees	416.00	
Total Received by Town Clerk		145,094.05
Received by Selectmen:		
General Funds	$1,023,435.37	
Revenue Sharing Funds (Fed.)	30,461.87	
Total Received by Selectmen		1,053,897.24
Received from 1983 Treasurer:		
General Funds	$ 561,552.91	
Revenue Sharing Funds (Fed.)	4,144.83	
Total Received by Treasurer		565,697.74
TOTAL RECEIPTS		$3,737,166.18

SUMMARY OF PAYMENTS - All Funds

Town Officers' Salaries	$ 23,623.30
Town Officers' Expenses	20,956.81
Election & Registration	3,848.49
General Government Bldgs.	24,509.27
Reappraisal of Property	1,642.64
Planning	628.83
Rockingham Planning Commission	2,291.80
Legal Expenses	6,211.60
Cemeteries	5,691.22
Master Plan Committee	367.68
Police Department	71,201.58
Police Services	2,800.75
Fire Department	45,559.80
Forest Fires	961.66
Civil Defense	24.80
Building Inspection	982.00
Care of Trees	5,028.67
Town Maintenance - Summer	34,541.02

Town Maintenance - Winter	$ 31,183.66
Street Lighting	14,868.53
Solid Waste Disposal Area	59,385.04
Ambulance	6,950.00
Animal Control	7,616.38
Vital Statistics	50.50
Newmarket Health Center	550.00
Center For Life Management	3,110.30
Well Testing	1,200.00
Exeter Visiting Nurse Association	3,765.00
Rockingham Child & Family Services	65.00
General Assistance	7,969.05
Old Age Assistance	4,939.53
A Safe Place	500.00
Family Mediation Program	3,000.00
Rockingham Community Action Program	1,031.00
Library	27,605.00
Recreation	5,095.21
Newton Community Youth Program	824.00
Memorial Day	152.94
Conservation Commission	435.00
Trip For Elderly	450.00
Interest-Tax Anticipation Notes	20,684.93
Air Pak Modification	2,238.90
Fire Tank Truck	647.40
SWDA Gate & Repair	938.00
Copy Machine	2,999.00
Carpet	245.00
Fire Station Siding & Insulation	6,990.00
Fire Ponds	1,754.40
Payments to Capital Reserve	18,000.00
Harris Trust	3,860.27
FICA, Retirement & Pension	14,752.38
Insurance	28,649.42
Unemployment Compensation	1,585.78
Payments on Tax Anticipation Notes	800,000.00
Taxes Bought By Town	90,628.99
Tax Sale Costs	1,193.00
Discounts, Abatements & Refunds	4,484.93
1983 Account Payment	133.00
Fire Pond Fence Repair	320.00
Payments to State a/c Dog Lic. Fees	222.00
Payments to State a/c Mar. Lic. Fees	416.00
Taxes Paid to County	76,609.00
Payments to School District	1,614,354.64

Total Payments for all Purposes	$3,123,325.10
Cash on Hand, December 31, 1984	613,841.08
GRAND TOTAL	$3,737,166.18

DETAIL STATEMENT OF RECEIPTS

From Local Taxes:	
Property Taxes 1984	$1,617,499.97
Resident Taxes 1984	20,730.00
Yield Taxes 1984	36.80
Property & Yield Taxes-Prev.Years	232,292.22

Resident Taxes-Prev. Years	$ 1,490.00	
Land Use Change Tax	805.00	
Interest on Delinquent Taxes	6,518.42	
Resident Tax Penalties	216.00	
Tax Sales Redeemed	89,987.64	
Total		$1,969,576.05
From State:		
Shared Revenue	$ 144,966.80	
Highway Block Grant	29,085.73	
Road Toll Refund	1,246.21	
Forest Fire Refund	298.06	
Total		175,596.80
Licenses and Permits:		
Motor Vehicle Permit Fees	$ 142,574.00	
Dog Licenses	2,089.05	
Business Licenses, Permits & Filing Fees	1,501.00	
Boat Registration Fees	1,234.45	
Marriage License Fees	416.00	
Total		147,814.50
Charges for Services:		
Rent of Town Property	$ 653.56	
Police Services	3,295.00	
Total		3,948.56
Miscellaneous Revenues:		
Interest on Deposits	$ 18,532.79	
Sale of Town Property	8,913.64	
Fines & Forfeits	348.00	
Insurance Adjustments	320.00	
Refunds	4,429.95	
Gifts	125.00	
Advertising Costs	1,666.65	
Total		34,336.03
Other Financing Sources:		
Withdrawal from Capital Reserve	$ 647.40	
Revenue Sharing Entitlement Funds	29,204.00	
Interest on Investment of RSF	1,257.87	
Income from Trust Funds	9,087.23	
Total		40,196.50
Non-Revenue Receipts:		
Proceeds of Tax Anticipation Notes	$ 800,000.00	
Total		800,000.00
Total Receipts from All Sources		$3,171,468.44
Cash on Hand January 1, 1984		565,697.74
GRAND TOTAL		$3,737,166.18

DETAILED STATEMENT OF PAYMENTS

TOWN OFFICER'S SALARIES

Appropriation			$22,000.00
Expenditures:			
Kenneth L. Bowers, Selectman		$ 1,000.00	
William J. Cook, Selectman		1,000.00	
Anthony S. Pennisi, Selectman		1,000.00	
Michael J. DeSantis, Auditor		100.00	
Patricia M. DeSantis, Auditor		100.00	
Marion L. Kelly, Treasurer	$1,500.00		
Sel. Ass't	7,083.80	8,583.80	
Marjorie D. Moisan, Town Clerk			
Salary	600.00		
Motor Vehicle Permits	5,635.50		
Dog License Fees	201.50		
Dep. Tax Collector	78.00	6,515.00	
Bonnie J. Nolin, Tax Collector			
Salary	$3,500.00		
Resident Tax Fees	1,111.00		
Dep. Town Clerk	238.50	4,849.50	
George D. Laskey, Jr. Health Off.		25.00	
Kenneth Pelletier, Health Officer		175.00	
Elizabeth G. Standing, Tr. of Trust Fds.		275.00	
TOTAL			$23,623.30
Overdraft			1,623.30

TOWN OFFICER'S EXPENSES

Appropriation			$18,585.00
Credits:	Copier Use	$ 388.56	
	Tax Maps	76.00	
	Postage Refund	4.25	
	Telephone Refund	1.00	
	Sale of Town Report	1.50	471.31
Total			$ 19,056.31
Expenditures:			
U.S. Stamped Envelope		$1,070.96	
Postmaster, Newton		456.49	
New England Telephone		1,910.73	
N.H. Municipal Assoc., Dues & Meetings		849.22	
N.H. Association of Assessors		20.00	
N.H. Tax Collector's Assoc. & Mtg.		35.00	
N.H. City & Town Clerks' Assoc.		12.00	
Brown & Saltmarsh, Supplies		207.54	
D.J. Casey Paper Co., Supplies		264.15	
Batchelders Bookstore, Machine Service		111.05	
Surplus Office Supplies, Equipment		48.00	
Allied Business Products, Supplies		716.00	

Wheeler & Clark, Dog Tags	$ 146.15	
Equity Publishing Corp., Legal Books	72.25	
Branham Publishing Co., Auto Ref. Books	29.20	
Squamscott Press, Town Report & Printing	2,237.50	
A.B. Dick, Supplies	150.60	
Safeguard, Check Writing System	206.73	
Haverhill Gazette, Legal Ads	118.20	
Union Leader, Legal Ads	53.46	
Rockingham County News Papers, Legal	42.00	
Homestead Press, Report Books	85.70	
Programs & Analysis, Computer Service	83.20	
Computer Resources, Inc.	1,092.23	
Snyder Publications, Booklet	12.95	
Ben's Uniforms, Selectmen's Badges	38.02	
Edward Howard, Register of Probate	2.00	
Edith Holland, Register of Deeds	406.00	
Shirley Gustafson, Town Clerk Mtg.	18.00	
Mt. View House, Tax Collector Mtg.	169.82	
Sackett & Brake, Maps	40.00	
Bonnie J. Nolin, Mileage	91.25	
Marjorie D. Moisan, Town Clerk Mtg. & Mileage	295.25	
Christopher Sherrill, Board of Appeals	29.70	
Kenneth L. Bowers, Mileage & Misc.	26.09	
William J. Cook, Mileage & Misc.	54.36	
Anthony S. Pennisi, Telephone & Misc.	11.80	
Petty Cash, Postage & Supplies	56.80	
Patricia DeSantis, Postage	2.09	
Marion L. Kelly, Mileage & Meals	403.47	
Blue Cross/Blue Shield	650.04	
Nancy J. Wrigley, Wages & Mileage	8,133.31	
Nancy J. Wrigley, Town Report Del.	300.00	
Norma J. Moore, Secretary	197.50	
TOTAL		$20,956.81
Overdraft		1,900.50

ELECTION AND REGISTRATION

Appropriation		$ 4.000.00
Credits: Sale of Checklists		130.00
Total		$ 4,130.00
Expenditures:		
Squamscott Press, Ballots	$ 136.00	
Computer Resources, Inc.	462.66	
Postage	49.16	
Surplus Office Supplies, File	12.00	
Homestead Press, Voter Reg. Cards	47.80	
Sandra C. Bisson, Supervisor	477.25	
Leetrice F. Gordon, Supervisor	365.75	
Doris M. Taylor, Supervisor	451.04	
James J. Triquet, Moderator	120.00	
Charlton J. Swasey, Moderator	130.00	
Mary M. Allen, Selectman	58.00	
Kenneth L. Bowers, Selectman	128.70	
William J. Cook, Selectman	185.50	
Anthony S. Pennisi, Selectman	40.50	
Marjorie D. Moisan, Town Clerk	170.00	
Martha O. Bailey, Ballot Clerk	152.25	

Marie Carrabba, Ballot Clerk	$ 14.63	
Maria Haley, Ballot Clerk	154.75	
Sandra Hatch, Ballot Clerk	35.25	
Emma A. Ingalls, Ballot Clerk	97.50	
Marion L. Kelly, Ballot Counter	39.75	
Maria A. Krajeski, Ballot Clerk	27.50	
Bonnie J. Nolin, Ballot Clerk	165.00	
Charlene O. Pinkerton, Ballot Clerk	94.50	
Forrest T. Reynolds, Ballot Clerk	35.25	
Jeannette Richardson, Ballot Clerk	57.50	
Myrtle B. Rogers, Ballot Clerk	135.00	
Nancy J. Wrigley, Ballot Counter	5.25	
TOTAL		$ 3,848.49
Unexpended Balance		281.51

GENERAL GOVERNMENT BUILDINGS

Appropriation		$24,100.00
Credits: Eclipse Grange, Rent	100.00	
Road Toll Refund	.56	100.56
Total		24,200.56
Expenditures:		
Fellows Oil Co.	$4,981.33	
Exeter & Hampton Electric	6,022.26	
Newton Junction Hardware, Supplies	124.38	
Estabrook's Garage, Gas	5.00	
Central Security Control, Alarm Monitoring	100.00	
Rockingham County Security, Systems	190.00	
Crystal Lake, Bottled Water	185.50	
Star Paper Co., Paper Supplies	81.64	
Surplus Office Supplies	6.75	
Tamarack Tree Service, Stump Removal	161.23	
Dewey Bowley, Grading Library Parking	460.00	
Donald C. Gilman, Repairs	485.90	
MSK Lumber	24.00	
Wentworth Lumber, Paint	5.85	
Eastern Lumber	61.90	
Cranton Insulation, Down Spouts Fire Sta.	98.00	
William A. Baker, Electrical	179.30	
Forrest T. Reynolds, Repairs	105.98	
Route 108 General Store	5.76	
Newton Greenhouse, Flowers	20.00	
Virginia Bartlett, Wreaths	13.00	
Petty Cash, Paper Cups	7.96	
Blue Cross/Blue Shield	650.04	
David Bisson, Custodian	8,788.49	
Keith A. Bisson, Grounds	1,745.00	
TOTAL		$24,509.27
Overdraft		308.71

REAPPRAISAL OF PROPERTY

Appropriation		$ 2,500.00
Expenditures:		
Sackett & Brake Survey, Tax Map Update	$495.28	
Treasurer State of N.H. Reappraisal	74.36	
Andre Tremblay, Reappraisal (New Construction)	1,073.00	
TOTAL		$1,642.64
Unexpended Balance		857.36

PLANNING BOARD

Appropriation		$ 500.00
Credits: Hearing Costs Refund	$ 234.28	
Sale of Zoning Ord, Sub-Div. and Bldg. Codes	117.45	351.73
Total		$ 851.73
Expenditures:		
New England Telephone	$ 271.88	
Suzanne Ryan, Postage	42.20	
Haverhill Gazette, Legal Notices	194.23	
D.J. Casey Paper Co., Supplies	64.00	
Postmaster, Newton, Postage	44.95	
Petty Cash	11.57	
TOTAL		$ 628.83
Unexpended Balance		222.90

ROCKINGHAM PLANNING COMMISSION

Appropriation		$2,291.80
Expenditure:		
Rockingham Planning Commission	$2,291.80	
TOTAL		$2,291.80

LEGAL EXPENSES

Appropriation		$10,000.00
Expenditures:		
Sumner F. Kalman, Esq.	$6,211.60	
TOTAL		$ 6,211.60
Unexpended Balance		3,788.40

CEMETERIES

Appropriation			$ 100.00
Credits:	Trustee of Trust Funds	$5,587.23	
	Road Toll Refund	9.52	5,596.75
TOTAL			$ 5,696.65
Expenditures:			
Tamarack Tree Service		$ 26.23	
F.X. Sheehy, Flag		18.50	
Merrows, Inc., Service		222.03	
Estabrook's Garage, Gas		79.98	
Newton Jct. Hardware, Supplies		82.93	
Kingston Mower & Sports, Mower		549.55	
Dewey Bowley, Loam		150.00	
Keith Bisson, Labor & Truck		1,645.00	
William H. Standing, Jr. Labor & Truck		875.00	
Wayne LaCrosse, Labor		937.50	
Sandra Bisson, Records		100.00	
Milton Marden, Jr., Labor		280.00	
William H. Standing, Sr.,Labor & Tractor		377.50	
Charlotte Standing, Labor & Mower		247.00	
TOTAL			$ 5,691.22
Unexpended Balance			5.43

MASTER PLAN COMMITTEE

Appropriation			$ 0.00
Credits:	Unexpended Funds Transferred from Reappraisal	367.68	
TOTAL			$ 367.68
Expenditures:			
Ram Printing, Surveys		$ 323.20	
Anthony S. Pennisi, Postage		44.48	
TOTAL			$ 367.68

POLICE DEPARTMENT

Appropriation			$71,293.00
Credits:	Pistol Permits	$ 264.00	
	Road Toll Refund	1,072.45	
	Accident Coverage Refund	149.50	
	Telephone Refund	68.22	1,554.17
TOTAL			$72,847.17
Expenditures:			
New England Telephone		$1,404.47	
Estabrook's Garage		8,375.30	
C & M Auto Body		667.46	
George Moulaison & Son, Tires		771.75	
Neptune, Inc., Uniforms		939.50	
Don's Shooter Supply		523.50	

D.J. Casey Paper Co., Supplies	192.72	
Squamscott Press	159.00	
Perfecta Camera	5.39	
The Photosmith	106.89	
Equity Publishing Corp., Legal Books	123.10	
State of N.H. Dept. of Safety, Radar	40.30	
FPC, Inc., Ammunition	341.94	
Flynn's Car Wash	10.00	
A.B. Dick, Supplies	309.59	
Whelen Engineering, Flash Tube	66.00	
Conway Associates, Fire Extinguisher	27.00	
United Products Service, Copier Supplies	195.81	
Allied Business Products, Paper	34.00	
Central Equipment Co., Fingerprint Kit	283.39	
Newton Junction Hardware, Supplies	24.40	
Programs & Analysis, Street List	25.00	
Access	87.50	
Route 108 General Store	8.38	
Rowes Corner Market	43.77	
DLG Co., Subscription	28.40	
Northeast Medical Lab., Test	74.00	
Cindy Heal, Alcohol Test	15.00	
Forrest Milden, M.D., Physical	35.00	
Forrest Reynolds, Repairs	20.00	
Lucien Cloutier, Pictures	11.25	
Laura Stoessel, Fee	50.00	
Donald F. Furnari, Targets	7.00	
Stephen Cushing, Mileage	174.80	
Kathleen Marino, Police Academy Travel	284.98	
Norma J. Moore, Supplies & Mileage	29.62	
David Sullivan, Mileage	2.00	
N.H. Association of Chiefs of Police, Dues	10.00	
Petty Cash	86.87	
Blue Cross/Blue Shield	1,755.00	
Salaries-Chief and Officers	53,851.50	
TOTAL		$71,201.58
Unexpended Balance		1,645.59

POLICE DEPARTMENT SALARIES

Name	Hours	Wages
Frank W. Cook	376.0	$ 1,850.88
Stephen M. Cushing	189.5	947.50
Gerald A. Easson	1461.0	7,219.75
Ronald E. Farrell	24.0	114.00
Donald F. Furnari, Gun Instructor	24.0	120.00
Richard E. Gordon	81.5	396.50
Richard A. Label	254.5	1,250.38
Norma J. Moore, Secretary	1050.5	5,217.00
William K. Murphy, Sr.	476.5	2,365.13
Arlene W. Noonan, Crossing Guard	81.5	403.88
Robert A. Rubino	790.5	3,941.25
David F. Sullivan	167.5	837.50
Total Part-Time	4977.0	$24,663.77

David T. Barrett, Chief		16,670.49
Kathleen M. Marino, Lieutenant		12,517.24
TOTAL SALARIES		$53,851.50

POLICE SERVICES

Revenues		$ 3,295.00
Expenditures:		
Frank W. Cook	$ 34.00	
Stephen M. Cushing	212.50	
Gerald A. Easson	1,075.25	
Ronald E. Farrell	25.50	
Richard E. Gordon	739.50	
Richard A. Label	153.00	
William K. Murphy, Sr.	25.50	
Arlene W. Noonan	102.00	
Robert A. Rubino	433.50	
FICA Employer's Share	196.05	
Unemployment Compensation	42.01	
Workers Compensation & Insurance	256.19	
TOTAL		$ 3,295.00

FIRE DEPARTMENT

Appropriation			$52,408.00
Credits:	Road Toll Refund	$ 157.41	
	Radio	60.00	
	Woodstove Permits	160.00	
	Sale of Radio	1.00	378.41
Total			$52,786.41

Expenditures:	
Regional Dispatch/Communications Ctr.	$2,046.24
New England Telephone	3,493.83
Estabrook's Garage	2,071.97
Conway Associates, Equipment	2,517.25
Marr Radio Corp., Pager Service	818.00
TCS Communications	90.00
Abitronics	538.00
Blanchard Associates	625.00
Access	410.10
Jerry Hinds, Tools & Equipment	112.70
Great Bay Fire Protection	107.20
Wright Communications, Mike Repair	85.14
J.B. Associates, Programs	228.00
Albert W. Hunkins, Inc., Projector Acc.	54.75
Hartford Distributors,	163.73
Alert-All Co., Stickers	32.00
Labelmaster	58.17
Healthcare Services	163.50
Bound Tree Corp., EMT Supplies	910.23
Shanahan Medical Supplies	6.00
Lucien Cloutier, Transfer Radio	46.95

William A. Baker, Radio Repair	174.70
W.J. Battles, Lettering	242.00
Eastern Lumber	24.60
Chester E. Bearce, Drain	350.00
Radio Shack	60.76
Route 108 General Store	132.72
Newton Junction Hardware	56.82
Ben's Uniforms	114.98
Donald Briggs, Coil Kit	54.00
Cen Com Inc., Exeter Dispatch	2,027.50
Rockingham Sheriff's Dept. Radio Rep.	33.30
Whelen Engineering Co., Speaker	216.00
Fellows Oil Co., Pipe Repairs	124.60
Helen Conley, Dispatch	130.00
Hill-Donnelly Cross-Reference Book	48.71
Programs & Analysis, Street List	25.00
D.J. Casey Paper Co.	18.24
John Crandall, Training	45.00
Ralph E. Fellows, Training	55.00
Sandra Bouchard, Training	640.00
Technical Publications Fire Eng.	47.07
Seacoast Chief Fire Officers Assoc. Dues	50.00
N.H. Firemens Association	15.00
International Society of Fire Service Instructors	40.00
Society for Protection of N.H. Forests	54.75
N.H. Association fo Fire Chiefs	7.50
Rockrimmon Fire Watch	60.00
Inter State Fire Mutual Aid	10.00
National Fire Protection Assoc.	150.85
Robert Davenport, Woodstove Permits	160.00
Bethel J. Estabrook, Roladex Update	760.00
Bonnie Amazeen, Roladex Update	185.00
Roland Estabrook, Expense Account	1,484.74
Roland Estabrook, Supplies, etc.	310.95
Roland Estabrook, Salary	3,900.00
Fire Department Payroll	19,171.25
TOTAL	$45,559.80
Unexpended Balance	7,226.61

FIRE DEPARTMENT PAYROLL

Arthur Adams	$ 187.25	Kevin Hart	425.50
David Baker	350.50	William Higgins	496.75
Jane Bartlett	182.50	William Ingalls	814.75
Brian Blackden	435.00	Frank Kervin	379.00
Sandra Bouchard	427.75	David LaFleche	418.00
Walter Bradstreet	488.50	Margaret Langan	140.00
Patrick Callahan	449.00	George Laskey, Jr.	76.00
Dana Cheney	90.25	Robert Longworth	472.50
Lucien Cloutier	221.75	Peter Mears	365.00
John Crandall	761.75	Matthew Mellnick	557.75
Robert Davenport	763.00	Michael Mertinooke	636.25
George Dolak	54.50	Brian Peavey	504.50
Bethel Estabrook	852.00	Neil Peterson	148.25
Ralph Estabrook	1,157.75	Leo Prenaveau	570.50
Russell Estabrook, Jr.	896.75	David Robinson	82.50

Russell Estabrook, Sr.	1,036.25	Stanley Rogers	156.50
Ralph Fellows	1,013.25	Charles Schosser	146.00
Robert Getchell	660.50	William Standing	690.75
George D. Goodrich	342.50	Horace Williams	543.25
Thomas Grogan	169.75	Robert Zalenski	628.50
Keith Hart	378.50		

TOTAL PAYROLL $19,171.25

FOREST FIRES

Appropriation			$ 500.00
Credits:	Refunds State of N.H.	$ 298.06	
	Refund - Truck use	239.70	
	Other Refunds	134.53	672.29
Total			$1,172.29
Expenditures:			
Roland Estabrook, Warden		$ 961.66	
TOTAL			$ 961.66
Unexpended Balance			210.63

CIVIL DEFENSE

Appropriation		$ 300.00
Credit: Road Toll Refund		2.95
Total		$ 302.95
Expenditures:		
Jerald Barnhart, Travel	$ 24.80	
TOTAL		$ 24.80
Unexpended Balance		278.15

CARE OF TREES

Appropriation		$ 5,200.00
Expenditures:		
Tamarack Tree Service	$5,028.67	
TOTAL		$ 5,028.67
Unexpended Balance		171.33

TOWN MAINTENANCE - SUMMER

Appropriation	$29,700.00
Credit: Highway Block Grant Aid	29,085.73
Total	$58,785.73

Expenditures:		
Dewey Bowley, Equipment	$17,029.00	
Chester E. Bearce, Inc.	426.50	
Trimount, Cold Patch	573.75	
MSK Lumber, Inc.	48.00	
George Brox, Inc.	2,114.35	
Midway Excavators, Paving	2,394.00	
N.H. Bituminous, Paving	2,122.92	
Adam Mazur, Jr., Sander	682.50	
Dewey A. Bowley, Labor	1,346.00	
Gerald S. Bowley, Labor	4,864.00	
David Dow, Labor	2,885.00	
Troy Young, Labor	55.00	
TOTAL		$34,541.02
Unexpended Balance		24,244.71

TOWN MAINTENANCE - WINTER

Appropriation		$29,500.00
Expenditures:		
Dewey Bowley, Equipment	$11,698.50	
Adam Mazur, Jr., Sander	2,360.00	
Keith A. Bisson, Plowing	3,858.00	
Russell D. Estabrook, Sr., Plowing	8,116.00	
Chester E. Bearce, Inc., Sand	1,908.50	
Granite State Minerals, Salt	735.91	
Dewey Bowley, Labor	361.50	
Gerald S. Bowley, Labor	1,186.75	
Wayne LaCrosse, Labor	632.50	
Douglas Butland, Labor	193.00	
George Fyfe, Labor	133.00	
TOTAL		$31,183.66
Overdraft		1,683.66

STREET SIGNS

Appropriation		$ 200.00
Expenditures:	$ 0.00	0.00
TOTAL		$ 200.00

STREET LIGHTING

Appropriation		$16,000.00
Expenditures:		
Exeter & Hampton Electric	$14,868.53	
TOTAL		$14,868.53
Unexpended Balance		1,131.47

SOLID WASTE DISPOSAL AREA

Appropriation			$60,450.00
Credit: Resident Stickers			18.00
Total			$60,468.00
Expenditures:			
Town of Kingston, Land-Fill Rent		$27,591.65	
Dependable Rubbish Removal		18,210.00	
Exeter & Hampton Electric		643.28	
New England Telephone		495.91	
Chester E. Bearce, Inc., Bulldozer		1,525.00	
Eastern Lumber		89.26	
Kenneth Blackden, Repairs		168.40	
Blue Cross/Blue Shield		650.04	
David G. Bisson, Custodian		7,201.50	
Keith A. Bisson, Assistant		250.00	
Roland I. Rogers, Assistant Custodian		2,560.00	
TOTAL			$59,385.04
Unexpended Balance			1,082.96

AMBULANCE

Appropriation			$ 5,600.00
Expenditures:			
So. N.H. Emergency Medical Service (Paid through 03-31-85)		$ 6,950.00	
TOTAL			$ 6,950.00
Overdraft			1,350.00

ANIMAL CONTROL

Appropriation			$ 6,900.00
Credit: Fines			255.00
Total			$ 7,155.00
Expenditures:			
Newton Feed & Grain		$377.10	
Newton Junction Hardware		84.66	
Treas. State of N.H., License		50.00	
Donald Sargent, Caustic Soda		75.00	
Jerald Barnhart: Salary	$3,525.00		
Mileage	1,027.80		
Animal Disposal	1,340.00		
Serum	64.50		
Computer Supplies	82.90		
Snares	25.00		
Tel. & Postage	91.62	6,156.82	
Gerald Melius: Salary	375.00		
Mileage	146.80	521.80	
Maureen Melius, Computer Work		351.00	
TOTAL			$ 7,616.38
Overdraft			461.38

VITAL STATISTICS

Appropriation		$ 50.00
Expenditures:		
Marjorie D. Moisan	$ 50.50	
TOTAL		$ 50.50
Overdraft		.50

NEWMARKET HEALTH CENTER

Special Appropriation		$ 550.00
Expenditure:		
Newmarket Health Center	$ 550.00	
TOTAL		$ 550.00

CENTER FOR LIFE MANAGEMENT

Special Appropriation		$3,110.30
Expenditure:		
Center For Life Management	$3,110.30	
TOTAL		$3,110.30

EXETER AREA VISITING NURSE ASSOCIATION

Special Appropriation		$3,765.00
Expenditures:		
Exeter Area Visiting Nurse Assoc.	$3,765.00	
TOTAL		$3,765.00

ROCKINGHAM CHILD & FAMILY SERVICES

Special Appropriation		$ 65.00
Expenditure:		
Rockingham Child & Family Services	$ 65.00	
TOTAL		$ 65.00

OLD AGE ASSISTANCE

Appropriation		$10,000.00
Expenditure:		
State of New Hampshire	$4,939.53	
TOTAL		$4,939.53
Unexpended Balance		5,060.47

GENERAL ASSISTANCE

Appropriation		$16,140.00
Expenditures:		
Direct Aid	$ 90.00	
Utilities	185.31	
Rent & Mortgage	520.00	
Food & Fuel	460.83	
Foster Care	4,622.16	
Travel & Meals	318.22	
Dues & Seminars	72.00	
Misc. General Exp.	105.90	
Employee Payroll	1,534.63	
Legal Fees	60.00	
TOTAL		$ 7,969.05
Unexpended Balance		8,170.95

ROCKINGHAM COMMUNITY ACTION PROGRAM

Special Appropriation		$ 1,031.00
Expenditure:		
Rockingham Community Action Program	$1,031.00	
TOTAL		$ 1,031.00

A SAFE PLACE

Special Appropriation		$ 500.00
Expenditure:		
A Safe Place	$ 500.00	
TOTAL		$ 500.00

FAMILY MEDIATION PROGRAM OF SOUTHERN ROCKINGHAM

Special Appropriation		$ 4,000.00
Expenditure:		
Family Mediation Program	$3,000	
TOTAL		$ 3,000.00
Amount Due		1,000.00

LIBRARY

Appropriation		$27,605.00
Expenditure:		
Gale Library Trustees	$27,605.00	
TOTAL		$27,605.00

RECREATION

Appropriation			$ 5,604.00
Credits:	Savings Account	$ 1,306.00	
	Road Toll Refund	3.32	
	Tennis Lessons	75.00	1,384.32
Total			$ 6,988.32
Expenditures:			
	Exeter & Hampton Electric	$ 293.01	
	N.H. Fence Co., Basketball hoops	350.00	
	Leslie Hollinrake, Supplies	38.63	
	Newton Junction Hardware	43.07	
	Dewey Bowley, Sand	80.00	
	Peter Eaton	25.00	
	Fences Unlimited	698.00	
	Triangle Chemical Toilet, Port. Toilets	450.00	
	The Picnic Table Factory	300.00	
	Lynn Pekalsky, Swim Aide	250.00	
	Nelson Currin, Tennis Instructor	67.50	
	Newton Community Youth Program	2,500.00	
TOTAL			$ 5,095.21
Unexpended Balance			1,893.11

NEWTON COMMUNITY YOUTH PROGRAM

Credits:	Recreation Commission		$ 2,500.00
	Refund		1,260.77
Total			$ 3,760.77
Expenditures:			
	Stephen Kossakoski	$ 1,300.00	
	Joanne Lawler	1,000.00	
	Amy Callahan	405.00	
	Kristine Nolin	200.00	
	Richard Scribner	209.00	
	Dawn Sharrio	210.00	
	FICA - Employer's Share	232.68	
	Unemployment Comp.	49.86	
	Workers Compensation	154.23	
TOTAL			$ 3,760.77

MEMORIAL DAY

Appropriation			$ 300.00
Expenditures:			
	Sanborn Regional School Band	$ 100.00	
	Nancy Hollinrake, Refreshments	25.94	
	Newton Greenhouse, Flower Baskets	27.00	
TOTAL			$ 152.94
Unexpended Balance			147.06

CONSERVATION COMMISSION

Appropriation		$ 435.00
Expenditure:		
Conservation Commission	$ 435.00	
TOTAL		$ 435.00

TRIP FOR ELDERLY

Appropriation		$ 450.00
Expenditure:	$ 450.00	
TOTAL		$ 450.00

INTEREST EXPENSE - TAX ANTICIPATION NOTES

Appropriation		$ 26,250.00
Expenditure:		
Exeter Banking Co.	$20,684.93	
TOTAL		$ 20,684.93
Unexpended Balance		5,565.07

AIR-PAK MODIFICATION

Unexpended Balance - 1983		$ 2,238.37
Expenditures:		
Deane Fire Equipment	$ 2,238.90	
TOTAL		$ 2,238.90
Overdraft		0.53

FIRE TANK TRUCK

Unexpended Balance - 1983		$ 1,475.00
Expenditures:		
Estabrooks Garage	$ 276.00	
Climate Designs System	251.40	
Country Auto Body	120.00	
TOTAL		$ 647.40
Unexpended Balance		827.60

SOLID WASTE DISPOSAL AREA

Unexpended Balance - 1983		$ 4,688.86
Expenditures:		
Daniel Mastrianni, Equipment Repair	$ 253.00	

N.H. Fence Co., Gate	$ 685.00	
TOTAL		$ 938.00
Unexpended Balance		3,750.86

COPY MACHINE

Special Appropriation		$ 3,000.00
Expenditure:		
Allied Printing	$ 2,999.00	
TOTAL		$ 2,999.00
Unexpended Balance		1.00

FIRE STATION SIDING AND INSULATION

Special Appropriation - Siding		$ 6,000.00
Special Appropriation - Insulation		1,000.00
Total		$ 7,000.00
Expenditure:		
Cranton Insulation	$ 6,990.00	
TOTAL		$ 6,990.00
Unexpended Balance		10.00

FIRE POND - Smith Corner Road

Unexpended Balance - 1983		$ 2,952.50
Expenditure:		
Dewey Bowley	$ 1,675.00	
TOTAL		$ 1,675.00
Unexpended Balance		1,277.50

FIRE POND - North Main Street

Special Appropriation		$ 3,500.00
Expenditures:		
Edith Holland Reg. of Deeds, (Record Easement)	$ 8.00	
Lawrence Eagle Tribune, Legal Notice	71.40	
TOTAL		$ 79.40
Unexpended Balance		3,420.60

CAPITAL RESERVE

Special Appropriation:	Fire Equip.		$ 10,000.00
	Police Equip.		3,000.00
	Library		5,000.00
Total			$ 18,000.00
Expenditure:			
John F. Swasey, Jr. Trustee of Trust Funds		$18,000.00	
TOTAL			$18,000.00

HARRIS TRUST FUND

Credits:	Grant 1984		$ 3,500.00
	Unexpended Balance - 1983		623.97
Total			$ 4,123.97
Expenditures:			
	Donald Gilman	$ 95.00	
	William A. Baker, P.D. Electric Ser.	264.20	
	Hilbert Electric, Flood Light	199.90	
	Surplus Office Supplies,Typewriter,Mats	1,002.50	
	Prison Industries, Signs	16.21	
	Allied Printing, P.D. Copier (partial)	495.00	
	Radio Shack, Tape Recorder	96.39	
	Sears, Roebuck, Vacuum	178.49	
	Zayres, Blind	12.58	
	Newton Food Pantry, Christmas Projects	1,500.00	
TOTAL			$ 3,860.27
Unexpended Balance			263.70

EMPLOYEES' RETIREMENT AND SOCIAL SECURITY

Appropriation			$ 14,000.00
Credits:	Police Services	$ 196.05	
	Newton Com. Youth	232.68	428.73
Total			$ 14,428.73
Expenditures:			
	Treas. State of N.H., Soc. Sec.	$10,574.66	
	Treas. State of N.H., OASI Fund	19.67	
	State of N.H. Retirement System	4,158.05	
TOTAL			$ 14,752.38
Overdraft			323.65

INSURANCE

Appropriation			$ 26,325.00
Credits:	Police Services	$ 256.19	
	NCYP	154.23	
	Library	300.00	
	Refunds	490.00	1,200.42
Total			$ 27,525.42
Expenditures:			
Bartlett Insurance Agency		$16,785.42	
Aetna Casualty, Workers Comp.		11,864.00	
TOTAL			$28,649.42
Overdraft			1,124.00

UNEMPLOYMENT COMPENSATION

Appropriation			$ 1,500.00
Credits:	Police Services	$ 42.01	
	NCYP	49.86	
	Refund	26.00	117.87
Total			$ 1,617.87
Expenditures:			
NHMA Unemployment Comp. Trust		$ 1,585,78	
TOTAL			$ 1,585.78
Unexpended Balance			32.09

REPORT OF THE CHIEF OF POLICE

As my second year as your Chief of Police draws to a close, I want to say that it was a busy year for the Department. The incidence of burglaries, thefts and criminal mischief has remained at about the same level. This is still 45% lower than in 1983, but I would like to see these crimes come down more.

The Neighborhood Crime Watch Program is in full operation. The Department has an audio-visual program which I use to talk to groups; and I am pleased that I have been able to give this presentation to approximately 15 groups during the past year. Crime Watch window decals and brochures have been distributed and are available at the Station. We found a sponsor for the program because of the expense involved. The Lions Club of Newton has sponsored and funded the purchase of decals that are on your windows and the large reflecting metal Crime Watch street signs which have been placed on poles on each major road leading into Newton. The Lions Club is continuing to fund the program and we are currently ordering more decals and street signs and bumper stickers. I thank them for all the support and making it possible to expand the program. There are still many neighborhood groups which have not yet become involved; and I extend a sincere invitation to them to contact me to arrange for me to meet with your group.

Remember, it is only through being alert, observant and caring about our Town and neighbors that the incidence of crime can be reduced. The Police cannot keep you, your homes and property safe without your help and cooperation.

During 1984 the Department logged 1912 calls for service which is a 23% increase over 1983 when we logged 1469 calls.

I want to call your attention to the N. H. Child Passenger Safety Law which requires seat belts for all children 5 years of age or under. Last year in the United States 600 children under age 4 lost their lives and 56,700 were severely injured in motor vehicle accidents. Most of these children would be alive and well today if they had been properly buckled into a child safety seat. Several people have asked me which is the best safety seat to buy; and I want to point out that all of the Child Safety Seats manufactured after January 1, 1981 meet Federal Safety Standards and provide the same crash protection. There is no one seat that is best for every family . All cars are different and not all seats will fit into every car; but the one you choose must fit into the car securely.

You may have wondered why the newspapers no longer carry the Police Log and monthly statistical information, and I thought I should tell you that this was a decision made by newspaper management. The following is our yearly statistical report:

CRIMES AGAINST PERSONS	Committed	Cleared
Assaults	14	14
Assaults on a Police Officer	1	1
Attempted Abductions	1	0
Criminal Threatening	4	2
Harassment/Obscene Telephone Calls	20	1
Indecent Exposure	4	2
Sex Offenses	3	3
Suicides	1	1
Suicide Attempts	2	2
Totals	50	25

CRIMES AGAINST PROPERTY	Committed	Cleared
Auto Thefts	8	6
Arson	1	0
Bad Checks	11	11
Burglaries (2 Commercial)	23	3
Criminal Mischief	31	1
Criminal Trespass	9	2
Forgery	1	1
False Fire Alarms	5	3
Thefts	34	0
Vehicle Hit & Run	4	2
Totals.	127	28

Value of Recovered Property in 1984. . . . . $30,858.00

MISCELLANEOUS CRIMES		
Disturbing the Peace	1	1
Drug Related	2	2
Liquor Related	8	8
Weapon Related	3	3
Totals	14	14

ARREST STATISTICS	Number	Totals
Crimes Against Persons:		
Assaults	5	
Indecent Exposure	1	
Criminal Threatening	1	7
Crimes Against Property:		
Burglaries	1	
Criminal Mischief (Vandalism)	1	
Forgery	1	3
Miscellaneous Arrests:		
Bench Warrants	27	
Disorderly Conduct	1	
Disobeying a Police Officer	7	
Driving Under Influence	26	
False Report to Police	1	
Federal Warrant	1	
Fugitive from Justice	3	
Illegal Transportation Liquor	1	
Juvenile Runaways	2	
Minor (Alcohol Possession)	1	
Minor (Purchase of Alcohol)	1	
Motor Vehicle Violations	5	
Operating After Revocation	5	
Open Container (Alcohol)	2	
Public Intoxication	3	
Possession of Controlled Drug	1	
Reckless Driving	4	91
Total		101

MOTOR VEHICLE STATISTICS

Accidents Investigated	66
Accidents with P.I. or damage over $500 reported to State of N. H.	(53)
Traffic Citations Issued	316
Traffic Warnings Issued.	116
Defective Equipment Tags Issued.	57
Total	555

COURT CASES

Cases Prosecuted.	417
Convictions Obtained.	414

CONVICTION RATE - 99.0%

MISCELLANEOUS CALLS FOR SERVICE

Alarms	48	Mental Incompetents	8
Animal Calls	68	Missing Persons	18
Civil Problems	35	Neighbor Disputes	12
Dog Bites	4	Open Doors/Windows	22
Deaths (Unattended)	3	Property Checks (Vacation)	115
Domestic Disputes	60	Suspicious Incidents	60
Found Property	16	Truancies	12
General Assistance	455	Suspicious Vehicles	63
Juvenile Cases	55	Assists to Fire Department	83
Lost Property	2	Assists to other L.E.A.'s in and out of Town	225
Loud Parties/Noise	59		

Total 1,423

RECAPITULATION OF CASES AND CALLS - 1984 - 1983

	1984	1983
Accidents Investigated	66	65
Crimes Against Persons Investigated	50	44
Crimes Against Property Investig.	127	118
Miscellaneous Calls for Service	1,423	1,181
Arrests	101	61

Respectfully submitted,
David T. Barrett, Police Chief

NEWTON FIRE DEPARTMENT

December 31, 1984 brings to a close another list of fires and rescue calls. When reviewing the calls, it makes me wonder how many incidents could have been prevented. Many auto accidents could be prevented by not driving after drinking, not driving too fast, especially with adverse road conditions. Accidents around the home are often caused by items left on stairs, use of poor ladders, and mistakes in using all kinds of power tools.

Fires often start by an innocent child experimenting with matches or lighters. Extension cords get used and worn, often causing problems. Electrical circuits get overloaded and fuses get replaced with larger capacity ones that cause wires to heat and start fires.

If you would think about how some of these may affect your family, possibly a few minutes could save a member or members of your family a lot of grief or pain or even a life.

The members of the fire department are and have been for years, spending many of their hours training and drilling to become or stay proficient in the many tasks required of them. I would like to take this opportunity to thank them and their families for the many hours they have devoted to this. Without this you do not get the excellent services the Town of Newton has been getting.

I would like to thank the members of the Department and the residents of Newton for their cooperation and help for the past six years that I have served as Fire Chief. Without all of their efforts, the accomplishments we have made would not have been possible.

Effective January 1, 1985, Robert Davenport became Fire Chief I hope everyone will support him as well as they did me, as he continues to lead the Department and meet the challenges of the future.

Respectfully submitted,
Roland D. Estabrook
Fire Chief

NEWTON FIRE DEPARTMENT

Number and types of calls:		
Rescue and Medical Assistance	104	
Fire Calls		
Structure	5	
Mutual Aid	20	
Oil Burner & Chimney	11	
Brush & Grass, etc.	6	
Miscellaneous	29	
Total Fire & Rescue Calls	175	
Total value of property damaged by fire (including contents)		$539,500.00
Total damage by fire (including contents)		$213,636.00

GALE LIBRARY

TRUSTEE'S REPORT

1984 was a "back to normal" year for the Gale Library. Our Library Director, Irene Nally, and Librarian, Susan Peterson, have made commendable contributions to the library. Irene has been an efficient administrator of our staff and has been responsible for the operation of the Marion Kalashian Room, our young adult area. Susan has enthusiastically selected our adult books and has supervised the children's area and the adult section downstairs. The entire staff has made 1984 a beneficial year for all of us.

The Trustees were able in 1984 to use excess funds from the 1983 budget for refurbishing the downstairs of the library and new shelving in the Marion Kalashian Room. The improvements increased the staff's work space and made room for efficient use of the word processor. A large closet became a room for use of the copier in a private atmosphere for our patrons. Everything was painted in a bright yellow to retain the library's cheery appearance.

The Trustees purchased a Video Cassette Recorder and a television with the generous donation of the MM Club. The movie programs for the young adults have been very successful.

The Trustees cannot discuss 1984 without acknowledging the continued support of the Friends of the Library. This group has received an award from the state organization for their creative and enthusiastic contributions to the library. The Friends' fundraisers are always lots of fun and have enabled the library to buy a display case for exhibits and a circulation desk for the young adult room.

The Gale Library is looking forward to increasing its service to the people of Newton in 1985. We are opening the library additional hours on Friday nights. We are again asking an addition of $5,000 to the Capital Reserve Fund set up for a library addition. We hope to use interest income to consult an architect about such an addition.

The Trustees look forward to 1985 with enthusiasm and pride. The library is an important cultural and social center of Newton.

Respectfully submitted,

Marylou Fowler
Sue Mears
Betsy Eaton

Trustees of the Gale Library

GALE LIBRARY TREASURER'S REPORT
January 1, 1984 to December 31, 1984

Balance on Hand January 1, 1984:		
Plaistow Cooperative Bank	$13,079.45	
Plaistow Cooperative Bank, (Now Acct)	96.43	
Cash on Hand	17.00	
Total		$13,192.88
Income:		
Town Appropriation	$20,905.00	
Copier Receipts	236.77	
Interest (Savings & Checking)	1,088.86	
Donations	130.03	
Total		$22,360.66
TOTAL AVAILABLE		$35,553.54
Expenditures:		
Salaries	$17,366.75	
Telephone	336.95	
Media	8,722.56	
Office Supplies	874.67	
Repairs	123.50	
Professional Advancement	37.00	
Community Programs	120.00	
Insurance	300.00	
Miscellaneous	31.76	
Copier	316.75	
Total		$28,229.94
Special Expenditures:		
Media	$ 1,000.00	
Repairs	1,809.01	
Furniture	2,188.02	
VCR	866.00	
Total		$ 5,863.03
Reconciliation:		
Plaistow Cooperative Bank	$ 480.62	
Plaistow Cooperative Bank (NOW Acct)	961.80	
Cash on Hand	18.15	
Balance on Hand December 31, 1984		$ 1,460.57
TOTAL		$35,553.54

Respectfully submitted,
Frances S. Mears, Treasurer
Gale Library Trustees

GALE LIBRARY

This year has been a most rewarding one at the library. Many of the projects begun last year have been completed. The collection has been weeded according to methods approved by the State Library Office, the charge desk and office areas have been painted, and the new charge desk for the Young Adults room, a gift from the Friends of the Library, is in place. The Friends also donated the funds to purchase a lovely display cabinet for downstairs and we are looking forward to making the cabinet available to anyone who wishes to share a collection or display with library patrons.

As the physical plant has been improved, we have tried to improve our methods of book selection. In doing so, we have taken into account our patrons' interests, our budget, and the most up-to-date review materials available to us. We have also tried to build on the relationship with the schools that was established by our predecessors so that we have the supplemental research materials that our students need to do their best work. We also rely on the recommendations of our patrons to bring new books, new authors and new subjects to Gale Library.

Your reaction to the changes has been positive and we hope to continue to offer a library that is responsive to the needs of Newton readers. Special thanks are in order to the Friends of Gale Library under the leadership of Nancy Fowler. They have been an enthusiastic support group that has provided a number of fine programs that have benefited the community at large as well as the library. We also wish to thank Ruth Bragg, our newest volunteer, and Alice Litwinovich who has contributed her time when we most needed it.

Newton can take pride in the fact that it has unstintingly supported the philosophy of free public libraries. We appreciate that support and will continue to offer you our best efforts and willing cooperation.

We enjoy seeing you at the library; come in often.

Irene Nally
Library Director

Susan Peterson
Librarian

STATISTICS - Year Ending December 31, 1984

Total Circulation: 13,366

Adult fiction	2,887	Adult Nonfiction	2,597
Juvenile fiction	3,477	Juvenile Nonfiction	1,334
Periodicals	1,511	Record/Books	503
Pamphlets	19	Cassette/Books	307
Puzzles & Games	5	Paperbacks	687
Typewriter use	7	Films	6
		Equipment loans	19
Books added:	890	Audiovisual added:	36
Gifts	77	Adults	7

Reference only	57	Juvenile	29
Books Borrowed:			
State Library	9	Interlibrary loans	17
Films Borrowed:			
NHSL, Concord	10	Merri-Hill-Rock Coop	2
Video Cassettes Borrowed:	10		
Meetings Attended:	19	Courses Taken:	1

Programs presented in 1984: 17

Quilt Exhibit	Fashion Show (Sandra Hatch)
Gardening (Marion Short)	Fishing (Charlton Swasey)
Newton History (Betty Standing)	Home Security (Chief, David T. Barrett)
Colonial Williamsburg (Marie Carrabba)	National Library Week Open House
Toddler Tales	Wednesday Movies
Santa's Visit	Circus Day
Teddy Bear Nursery School Visit	First Graders' Day
Art & Photography Show	Summer Reading Programs
Elderhostel Program	

Number participating: 538

Library Fine Funds:

Balance January 1, 1984	$ 75.62
Rec'd Fines & Gifts	525.58
Spent for Media	432.75
Balance December 31, 1984	168.45

INDUSTRIAL DEVELOPMENT COMMISSION

The Industrial Development Commission met several times during 1984. The principal agenda topic was the Industrial Zone on Route 108.

In early 1984, the Richard Sargent Estate Heirs contracted with LandVest, Inc. of Boston to market the Route 108 property.

The Commission met with LandVest, a potential Industrial site occupant and several members of various State organizations relative to bringing industry to our town.

Respectfully submitted,
John D. Marden, Chairman

REPORT OF ANIMAL CONTROL OFFICER

During 1984, the entire animal control record files were computerized. All dog owners were placed into a computer file with all license information since 1981 included. This computerized list will be updated each year with new inventory information as well as new license information. Such record keeping has streamlined the entire process of keeping track of the hundreds of dogs and their owners living in Newton.

A total of 405 dogs were licensed during 1984 with only two months remaining to secure the 1984 licenses.

An Assistant Animal Control Officer, Jerry Melius, 1 Merrimac Road, Newton, was named in August. He is available when the regular officer is not. The Assistant's telephone number is 382-7340.

Your cooperation and assistance in animal control during 1984 has been appreciated. I look forward to 1985.

ANIMAL CONTROL CALLS FOR 1984

Calls for information	457
Calls for lost animals	209
Unrestrained dog calls	330
Stray cat calls	141
Dogs picked up	224
Cats picked up	96
Nuisance animals captured	15
Dogs returned to owner	97
Dogs placed in new homes	24
Barking dogs	91
Dogs killing other animals	17
Dogs killed by autos	26
Dead animals removed	38
Dog bites	12
Calls for unrestrained animals	17
Restraining orders issued	2
Assists to other towns	3
License warnings issued	292
1984 Newton dog licenses issued	405
Fines turned into Town Clerk	$265.00
Damages paid by Town for dog damage	$ 0

Respectfully submitted,
Jerald L. Barnhart
Animal Control Officer

REPORT OF BUILDING INSPECTOR

New Homes	25
Additions and Renovations	24
Inground Pools	2
Chimneys	5
Barns and Garages	10
New Electric Meters	5

Respectfully submitted,
George D. Laskey, Jr.

REPORT OF HEALTH OFFICER

This report covers the period of May 15, 1984 to January 15, 1985. I took over the responsibilities of Health Officer for the Town of Newton after appointment to this position in May by the Board of Selectmen. This has been a very busy year and has been one that has broadened the horizons of the Health Officer.

I have been keeping track of all studies and clean-up operations at the hazardous waste site in Kingston (not far from our border). I have been involved in the formation of the Greater Kingston Sanitary District. This group will meet formally for the first time early this year.

Newton will participate in N.H.'s first homeowner's Hazardous Waste Day in May of this year. Early this year, the Board of Health will conduct a public hearing to discuss prior review of NEW septic systems.

In summary, this was a growth year for the Health Officer in respect to responsibilities and areas of concern in order to keep up with the demands of our community.

18 septic system repairs	5 landlord complaints
6 dog bites	2 food poisoning cases

3 neighbor complaints - septic systems

MASTER PLAN COMMITTEE REPORT

The N.H. RSA 674:3 states: "The Master Plan shall be made with the general purpose of guiding and accomplishing coordinated and harmonious development which will, in accordance with existing and probable future needs, promote health, safety, order, convenience, prosperity, or the general welfare as well as efficiency and economy in the process of development".

The Master Plan includes objectives, present and future land use proposals, housing needs, transportation and public service requirements, community facilities (schools, libraries, historic sites, etc.), recreational facilities, conservation requirements and a plan for capital improvements. In summary, the Master Plan is a tool to guide Newton from the present into the future.

The Master Plan Committee has successfully completed and distributed to all residents, 18 years or older, a survey. The goal of the survey is to gather the wishes and desires of the people, to guide the generation of the plan for our town. Currently we are compiling the information from these surveys.

1985 promises to be a busy year for the Committee. To anyone wishing to become involved, we meet every Thursday at the A. Marian Hatch Building, 22 South Main Street. Your presence and ideas are welcome.

Respectfully submitted,
Anthony S. Pennisi, Chairman

REPORT OF THE TRUST FUNDS, TOWN OF NEWTON, N.H.
Year 1984

Funds in Plaistow Co-operative Bank
For Care of Lots in Highland, Willow Grove, Town, Union
and Old Chase Cemeteries

Date	Name of Fund	Cemetery or Purpose	Principal	Interest Balance 12/31/83	Interest 1984	Expended 1984	Interest Balance 12/31/84
1903	Sarah M. Carter	Union	$100.00	$ 9.22	$ 6.29	0	$ 15.51
1913	Albert L. Lewis	Highland	100.00	105.62	11.67	0	117.29
1914	Johanna Dalton	Worthy Poor N. Jct.	1,000.00	250.80	184.44	0	435.24
1921	Axtell Library Fund	Purchase Library Books	500.00	31.76	32.01	0	63.77
1934	Al Boswell Memorial	Repairs Town Hall	1,000.00	734.05	255.10	0	989.15
1938	John A. Gale	Library Improvements	1,000.00	284.25	186.61	0	470.86
1938	Nathaniel Lovering	Library Improvements	350.00	36.92	24.33	0	61.25
1944	George L. Cheney	Union	100.00	9.22	6.29	0	15.51
1964	Charles C. Courser	Union	500.00	48.29	33.00	0	81.29
1973	Etta A. Clements	Union	250.00	23.04	15.69	0	38.73
1980	Lions Club Libr. Fund	Purchase Library Books	450.00	24.44	25.14	0	49.58
Total			$ 5,350.00	$1,557.61	$780.57	0	$2,338.18
	Common Trust	Cemetery Care	31,694.19	15,373.55	6,610.63	$ 5,587.23	16,396.95
1975	Capital Reserve Fund	Fire Equipment	10,000.00	22,999.04	559.35	19,172.40	4,385.99
1981	Capital Reserve Fund	Police Equipment	6,000.00	958.54	388.34	0	1,346.88
1982	Capital Reserve Fund	Library Alterations	15,000.00	827.78	1,038.85	0	1,866.63
Total Trust Funds			$68,044.19	$ 41,716.52	$9.377.74	$24,759.63	$26,334.63

John F. Swasey, Jr.
Emma A. Ingalls
Elizabeth G. Standing

REPORT OF TRUST FUNDS

Created for the Year Ending December 31, 1984

Reginald Richards	Cemetery Care	$ 30.00
Joseph Halitsky	Cemetery Care	30.00
Michael Mirabito	Cemetery Care	60.00
R. Gadger True	Cemetery Care	90.00
Paul Tilden	Cemetery Care	60.00
Robert Foster	Cemetery Care	90.00
Donald Henderson	Cemetery Care	60.00
James Collins	Cemetery Care	60.00
Joseph Ferrara	Cemetery Care	180.00
Willow Grove Fund	Cemetery Care	210.00
Highland Fund	Cemetery Care	450.00
Capital Reserve Fund	Fire Equipment	10,000.00
Capital Reserve Fund	Police Equipment	3,000.00
Capital Reserve Fund	Library Alterations	5,000.00
Lions Fund	Purchase Library Books	100.00
TOTAL		$19,420.00

BOARD OF APPEALS REPORT

The following are the expenses incurred by the Board of Appeals for the year 1984:

Daniel L. Johnson Hearing	05/15/84	$ 4.20
John Gamble Hearing	05/15/84	3.30
George Neily Hearing	05/15/84	2.70
Donald MacLeod Hearing	07/17/84	3.00
Lucien LeBlanc Hearing	09/18/84	2.70
Irving S. Riley Hearing	09/18/84	2.40
J.B. Associates Realtors Hearing	10/16/84	9.00
John Duggar Hearing	10/16/84	2.40
		$29.70

Respectfully submitted,
Christopher D. Sherrill, Chairman
Board of Appeals

NEWTON PLANNING BOARD REPORT - Year Ending 1984

The Newton Planning Board held 28 meetings, 10 of which were Public Hearings, 3 Special Work Sessions, and 5 Non-Residential On Site Reviews.

There were 2 plans signed for recording purposes only. Seven plans were presented for Subdivisions and were approved and signed, and a total of 13 lots released. Also, two Non-Residential Site Plans were submitted and approved.

Rockingham Planning Commission worked with the Board on the formulation of the Mobile Home Legislation. The Ordinance to allow Mobile Homes on a 20 acre minimum subdivision in Residential areas was adopted by the townspeople in March 1984.

The Commission also met with the Planning Board on the Master Plan preparations and a committee was appointed.

The Planning Commission in this past year has spent many hours of discussion working with the Board on an Interim Growth Control Ordinance. The one year Interim Growth Control Ordinance will be presented to the townspeople on the ballot in March of 1985.

Elections were held June 26, 1984. David Leduc was elected Chairman, Kip Kaiser, Vice-Chairman and Suzanne Ryan, Secretary. Kenneth Pelletier was voted a regular member.

The Board meets the 2nd and 4th Tuesday of the month at 22 South Main Street, in the A. Marian Hatch Building. The Planning Board will be working on such issues as re-zoning commercial land, growth, water and septage management and will work with the Master Plan Committee in these efforts. The Planning Board looks forward to your participation on these issues, and any concerns you the townspeople have. All meetings are open to the public and all input is welcome.

Respectfully submitted
The Planning Board

RECREATION COMMISSION

Last year we made a few more improvements in the recreational areas, as each year we are trying to make them better so that they may be used to the fullest extent possible. A general cleaning was done at both areas and the debris has been removed but there is more cleaning to be done in the spring to make these areas more usuable.

Another section of fence has been installed at the town beach. Hopefully, this will help to prevent cars and bikes from driving on the beach area and creating holes and ruts which have to be filled.

The Swim Program began on July 7, and finished on August 24. Classes were held twice a week; Tuesday and Friday mornings. Instruction was provided by Vivian Law, W.S.I., an employee of the Haverhill Chapter, American Red Cross, and Lynn Pekalsky, W.S.A., hired by the Recreation Commission at a salary of $250.00. There were five classes of instruction. Three classes were held for beginners with 29 enrolled, 17 passed. The Advanced Beginners class enrollment was 15 of which 10 passed. Because of the time constraints and class size, the Intermediates and Jr. Life Savers were in the same class. There were no swimmers in this group. Of the 5 Intermediates, 3 passed. All 5 of the Jr. Life Savers passed the course.

The tennis lessons were held again at the Heath Street area under the direction of Nelson Currin of Hampstead, N.H. who is a qualified instructor. There was a fair response for that activity.

Our apologies to the people in town who were inconvenienced by the lact of restroom facilities at the two areas. We have now purchased three portable chemical toilets to eliminate this problem.

We are in the process of purchasing a new raft for the town beach. Hopefully, it will be ready in the spring. We are also in the process of purchasing 2 permanent outdoor grills to be set up at the town beach for those people who wish to spend a day there. At the Heath Street Recreation Area, we are planning to start a playground for the youngsters of anyone using the area. We are also trying to have the drinking water supply available again.

I would like to personally thank the members of the Recreation Commission and special helpers for their help in making our year and

our areas, a success.

Respectfully submitted,
Leslie Hollinrake
Newton Recreation Commission

REPORT FROM NEWTON CONSERVATION COMMISSION

The Conservation Commission Tree Cutting Program has been in full swing for the fifth year, but will be sharply curtailed in 1985. There is a lot of new growth where the old trees have been cut but it will be a while before these areas need thinning again.

Members of the Conservation Commission installed a safer bulkhead at the Marshall House (Town Museum) as the old one was pretty well rotted. There are several areas that need attention in the house, the hall floor and the cellar steps especially and some painting and fixing up on the outside.

The Conservation Camp, to which we usually send a young person, was held quite early in June before school was out here. The Commission intends to send two young people (age 14 or over) this year providing camp is at a later date.

Members met with Merrimac Selectmen to discuss problems of 4-Wheel vehicles driving the "Peanut Track" and destroying private property. They also attended several Selectmen's Meetings and Hearings of the Planning Board, met with the Rockingham Planning Commission Staff and with other organizations of the Town to discuss recreation areas and programs.

Wood Cutting Program		
Cut 154 cords @ $35.00	$5,390.00	
Hauled 152 cords @ $10.00	1,520.00	$6,910.00
Sold 148½ cords @ $65.00	$9,662.50	
Collected on Account due	95.00	
Extra hauling 1 cord	10.00	9,767.50
Profit Deposited in Spec. Survey Acct.		$2,970.00
Checking Account Balance Jan. 1, 1984		$1,362.32
Income: Tree Cutting	$6,797.50	
Town Budget	435.00	7,232.50
Total		$8,594.82
Expenditures:		
Woodcutting and hauling	$6,910.00	
Postage Stamps	20.00	
Association Dues	95.00	
Mowing Triangles	35.00	
Repaid Town for unused Budget Amount	195.00	7,255.00
Balance 12/31/84		1,339.82
TOTAL		$8,594.82

Respectfully submitted,
Myrtle B. Rogers, Treasurer

CURRENT USE ACREAGE - 1984

Axtin, Leo Jr.	20.9A Unmgd F&F, Bear Hill Road
Baker, William A.	2A Perm.Past, 10A Pine, 40A Hard, Thornell Road
Bartlett, Robert L.	6A Pine, 4A Hard, North Main Street
Bearce, Winifred I.	10.8A Forage, Merrimac Road
Blanchard, George B.	12A Perm.Past, 7A Hard, South Main St.
Bowen, Howard L. & J.E.	18A Unpro.Wild, Cedar Swamp
Busch, Karl E.	20A Forage, 10A Perm.Past., 12A Hard, North Main Street
Butler, Gertrude I.	17.4A Unmgd F&F, South Main Street
Cleary, Sarah/Marden, D.	22.4A Hard, Pond Street
Cleary, Sarah/Marden, C.	55A Unmgd F&F, Heath Street
Crossman, Raymond	14A Unmgd F&F, Smith Corner Road
Dluzniewski, Frank	71.4A Pine, Bartlett Street
Doncaster, Geo. & Elinor	2.08A Unmgd F&F, Country Pond Road
Ferrara, Santo J.	17.1A Unmgd F&F, Country Pond Road
Gundersen, Frederick	25A Unmgd F&F, Gale Village Road
Hannan, Inge	6.9A Pine,25.9A Hard, Smith Corner Road
Hanson, John A.	27A Unmgd F&F, 3A Wet, Thornell Road
Hesselbach, Donald	23.3A Hard, off Town Hall Road
Ingalls, Emma	20.8A Unmgd F&F, South Main Street
Keezer Heirs	89A Unmgd F&F, New Boston Road
Kinder Heirs	6.0A Unmgd F&F, Webster Road
Klenner, Alan	12A Spruce, Webster Road
Leach, Arlyn	30A Hard, Bear Hill Road
Marden, John D.	2.5A Hort, 45A Hard, 1A Unmgd F&F 5A Wet, Whittier Street
Mattson, Arnold	3A Pine, 8A Hard, 5A Unpro. Wild, 5.5A Wet, Pond Street
Mayhew, David	39.9A Hard, Webster Road
McElroy, Thomas & Nora	18.8A Unmgd F&F, Amesbury Road
Melville, Bruce & Elsie	18.7A Pine, Amesbury Road
Mitchell, Harvey	4A Unpro.Wild,6A Wet, Smith Corner Road
Moore, Geo.F.& Beulah	10A Hort, 13A Hard, Amesbury Road
Morin, Ann H.	12A Unmgd F&F, South Main Street
Marcelonis, Anthony	69A Unmgd F&F, South Main Street
Nichols, Ned	50A Pine, Smith Corner Road
Nicol, Raymond	57A Forage, 7A Perm.Past, 78A Unmgd F&F, 36A Wet, Merrimac Road
Peaslee, George	40A Hard, Pond Street
Pinkerton, James & C.O.	12A Hard, Whittier Street
Pottie, Joseph	53.4A Spruce, North Main Street
Preston, Claire	11.5A Unmgd F&F, Currierville Road
Ray, Jean,Gene & John	17.8A Unmgd F&F, North Main Street
Reynolds, Forrest & M.I.	8A Perm.Past, 16.5A Hard, 3A Wet, Thornell Road
Reynolds, Lucy	5A Forage, 6A Unmgd F&F, 2A Wet, Merrimac Road
Sargent, Richard Est.	209.2A Unmgd F&F, South Main Street
Sargent, Robert A.	290A Unmgd F&F, Smith Corner Road
Smurrage, Madeline	27.2A Unmgd F&F, Town Hall Road
Standing, Wm.H.Jr. & E.G.	10A Unmgd F&F, Town Hall Road
Stocker, Warren	44.6A Hard, Highland Street
Swasey, Ruth M.	5A Unmgd F&F, 8A Wet, Thornell Road
Thorkildsen, Karl	10A Hard, North Main Street
Turbity, Brian	24A Hard, Whittier Street Ext.
Webster, Philip E.	2.5A Unmgd F&F, Webster Road

Wotherspoon, Lee & Nancy	38A Unmgd F&F, Currierville Road
Xenakis, Mark & Susan	39.2A Hard, Smith Corner Road

REPORT OF TOWN AUDITORS

This is to certify that we have examined the accounts of the Selectmen, Treasurer, Tax Collector, Town Clerk, Boat Tax Collectors and the Gale Library and find them properly cast and well-vouched.

We audited the Town records for the N.H. Municipal Unemployment Compensation Fund.

We find the Treasurer, Tax Collector, Town Clerk, Boat Tax Collectors, Trustees of the Trust Funds, Deputy Tax Collector, Deputy Town Clerk and Road Agent to be properly bonded.

We hereby certify that we have examined the accounts of the Trustees of the Trust Funds and Revenue Sharing Funds of the Town of Newton, N.H., together with a detailed statement of the receipts and expenditures with proper vouchers.

Statement of Revenues, Expenditures and Fund Balance

	Revenue Sharing Fund
Available Funds - January 1, 1984	$ 4,144.83
Add Revenues:	
Entitlement Payments	29,204.00
Interest	1,257.87
TOTAL AVAILABLE FUNDS	$34,606.70
Less Expenditures:	
Fire	10,000.00
General Government Buildings	10,000.00
Roads	12,000.00
Water Testing	1,200.00
TOTAL EXPENDITURES	$33,200.00
Available Funds - December 31, 1984	1,406.70

Respectfully submitted,

Roberta A. Doggett

Patricia L. Pottie
Town Auditors

EXETER AREA VISITING NURSE ASSOCIATION, INC.

1984 marked the seventeenth year that the Exeter Area Visiting Nurse Association has provided professional and caring health services to the residents of the Exeter area. From 1958 to mid 1967 the Exeter VNA employed one nurse who visited within the town of Exeter only. Seventeen years later, the Exeter Area VNA is providing skilled and therapeutic services to a population of over 40,000 in twelve towns. The caring and the warmth are still very much evident as the staff provides many more services with up-to-date skills and competence. The Agency has increased from one nurse to a staff of thirty-one, including therapists, nutritionists, physicians and nurse specialists.

16,352 units of service were provided by EAVNA staff during 1984, seven days a week and twenty four hours a day. The EAVNA provides Home Care today that meets the increased and frequently technical needs of its clientele as hospitals are discharging patients "quicker and sicker". People are now in need of health services at home that before were thought to be only possible in a hospital. The EAVNA staff is skilled and current in it's knowledge and abilities.

The services provided in 1984 by programs are:

CARE OF THE SICK - 12,343 visits - These include home and office visits by nurses, aides and therapists.

MATERNAL AND CHILD HEALTH - 1,474 units of service - includes home visits and clinic services.

ADULT HEALTH - 2,535 units of service - includes Blood Pressure Screenings, Foot Care, Sugar and Iron, Health Risk Appraisals, Diptheria and Tetanus, Flu Protection, Health Teaching and Nursing Assessments.

The Agency continues to provide a clinical setting for Home Health to students from area schools and universities.

The shift of health care from hospitals to home and community, which began a few years ago, is proving to be cost effective and preferred by many.

Respectfully submitted,
Marie Sletterink, Representative
VNA Board of Directors

SUMMARY OF SERVICES - 1984

Nursing Visits -	446	Flu Clinic	45
Physical Therapy Visits -	84	DPT Clinic	1
Aide Visits -	185	Iron/Sugar Clinic	10
Total Visits -	715	Foot Care Clinic	78
HRC -	23	Total No. of residents Served	170
Visits to Well Child Clin	31	Value of Services	$17,982.57
Blood Pressure Clinic	2	1984 Appropriation	$ 3,765.00
		1985 Request	$ 4,426.50

ROCKINGHAM COUNTY COMMUNITY ACTION PROGRAM, INC.

Rockingham County Community Action Program, Inc. is a private, non-profit agency which has been dealing with the needs of low-income people since 1965. Our activities are of two kinds: (1) those directed at serving immediate, individual needs, and (2) those designed to involve communities in developing solutions to meet the specific needs of their local areas.

As an anti-poverty agency, Community Action addresses the needs of the low-income community by providing direct services, mobilizing community resources and encouraging people to advocate on their own behalf. Our outreach efforts are conducted primarily through Community Action outreach centers located in Portsmouth, Seabrook, Raymond and Salem.

While the goal of Community Action remains constant, the specific services offered vary somewhat from year to year in accordance with local needs and the availability of funding. The programs offered to Rockingham County residents during the past year include the following:

FUEL ASSISTANCE PROGRAM - 54 Newton residents received $27,987.00
Description: The Fuel Assistance Program provided a financial grant of up to $500.00 to income-eligible households during the 1983-84 winter to assist with energy-related expenses. Severe hardship recipients also qualified for up to $150 of additional aid through a supplemental fuel assistance program.

WEATHERIZATION PROGRAM - 6 Newton residents received $1,666.00
Description: The Weatherization Program provides quality materials and a trained staff to weatherize homes of income-eligible individuals in order to reduce heating costs and conserve energy.

HEAT SOURCE REPAIR PROGRAM - 2 Newton residents received $2,825.00
Description: The Heat Source Repair Program provides for the repair or replacement of furnaces and heating units for low-income homeowners.

FAMILY DAY CARE PROGRAM - 4 Newton residents received $1,855.00
Description: Family Day Care offers a number of services to participating, private family day care providers, including training, assistance with state licensing, sponsorship of the USDA Child Care Food Program and a referral service to families in need of day care.

WOMEN, INFANTS AND CHILDREN (WIC) PROGRAM - 20 Newton residents received $7,200.00
Description: The WIC Program offers supplemental nutritious foods, nutrition education, breast feeding support and health care referral to eligible pregnant women, nursing mothers, infants and children up to age five (5).

CENTER SERVICES - 84 Newton residents received $349.00
Description: Center Services include a wide range of services offered by the outreach center personnel such as information and referral, advocacy, direct client assistance and crisis services.

Total value of assistance to Newton residents received during 1984 was $41,882.00.

NEWMARKET REGIONAL HEALTH CENTER

Utilization of the Senior Citizen Transportation Service has enabled seniors to remain independent, self-sufficient and active through the provision of transportation to needed services,including medical, shopping and recreational trips. It is the goal of this service to eliminate barriers which frequently obstruct elderly and handicapped individuals from maintaining self-sufficiency.

Over 811 rides will be provided to Newton senior citizens in 1984. The Newmarket Regional Health Center now has five vans of which three are equipped with hydraulic lifts to accommodate individuals confined to wheelchairs. This service is available to Newton residents.

Each dollar appropriated by Newton has enabled the Newmarket Regional Health Center to provide these services to your town. We would appreciate your continued support and would be more than happy to provide any additional information which you may need.

Respectfully submitted,
Ann H. Peters
Executive Director

ROCKINGHAM PLANNING COMMISSION REPORT

The Rockingham Planning Commission is a multi-purpose agency, often called the General Store for Planning Boards and Selectmen.

Some of the services this year included:
Discussions with Planning Board regarding manufactured housing zoning amendment proposals; providing information on review of dredge and fill permits in wetlands; working with Master Plan Committee and Conservation Commission; distributing copies of State Legislation dealing with planning and land use regulations.

The Commission also organized and hosted a Legislative Get-Together to inform local legislators of the functions of the Commission, the need to work together as a region and the necessity of protecting our groundwater.

Commissioners, Kip Kaiser and Myrtle Rogers attended the monthly meetings, worked on the Legislative Get-Together and Mrs. Rogers attended the Annual Regional Planning Conference in Portland.

Respectfully submitted,
Myrtle B. Rogers

CENTER FOR LIFE MANAGEMENT

Below you will find a compilation of statistics relating to services provided for residents of the Town of Newton during the period of July 1, 1983 through June 30, 1984.

Clients Served	24
Client Visits	322
Service Units	2,283
New Requests	26
Telephone Emergencies	15
Face-to-face Emergencies	6
Number of Reduced Fee Clients	12
Units of Service for Reduced Fee Clients	236
Cost of Service for Reduced Fee Clients	$3,587.00
Total Discounted for Reduced Fee Clients	$3,240.05
Total Collected from Reduced Fee Clients	$ 346.95

Respectfully submitted,
Janet Karlberg
MIS Coordinator

ARTICLE 3 of the WILL OF EMMA GALE HARRIS:

"For the benefit of my native town of Newton, Rockingham County, New Hampshire, I give and bequeath to Harris Trust and Savings Bank, its successor or successors and its or their assigns, the sum of Twenty-five thousand dollars ($25,000) to be known as the "Gale Memorial Fund" in memory of my parents, Dr. Jonathan Greeley Gale, who there practiced medicine for forty years, and my mother, Susan Shaw Gale, whose noble character and unselfish love were an inspiration to all who knew her, said fund to be held by my said Trustee upon the following trusts, that is to say:

"From time to time to disburse the net income from said Trust Fund for the benefit of the sick poor of said community, or in any other way which shall accomplish the greatest good for said town, upon the recommendation of the Board of Selectmen of said Town of Newton, subject, however, to the approval of my sons, Hayden Bartlett Harris and Stanley Gale Harris, or the survivors of them."

BIRTHS RECORDED IN THE TOWN OF NEWTON, N.H.
FOR THE YEAR ENDING, DECEMBER 31, 1984

DATE	NAME OF CHILD	NAME OF FATHER	NAME OF MOTHER
1983			
Nov. 1	Constance Angeline Cercone	John Cercone	Miriam S. Staples
Nov. 18	Tanya Marie Reslewic	Timothy J. Reslewic	Donna M. Tremblay
1984			
Jan. 11	Nathaniel James Carver	Roy R. Carver	Carole M. Queenan
Jan. 31	Byron Thomas Harding	Norman P. Harding	Lynn Hamel
Feb. 9	Shane Michael Hetherington	Leo W. Hetherington	Kim L. Butland
Feb. 15	Brice Kenneth Flynn	Robert L. Flynn, Jr.	Cheryl D. Kronlund
Mar. 8	Gerald Scott Bowley, II	Gerald S. Bowley	Wanda J. Pinder
Mar. 16	Kathleen Margaret King	Stephen W. King	Nancy J. Files
Mar. 29	Kylee Jean Kattar	James M. Kattar	Sandra J. Spina
Apr. 10	Matthew Aaron Whitcher	Robert W. Whitcher	Frances E. Solari
Apr. 26	Heather Marie Mosher	Scott A. Mosher	Janis H. Halpin
Apr. 26	Audrey Elizabeth Hastings	Timothy V. Hastings	Maureen E. Holden
Apr. 29	William Craig Bartlett	William B. Bartlett	Bella May Bertholdt
May 18	William Francis MacKinnon, Jr.	William F. MacKinnon	Christine A. DeBlois
May 18	Nicholas Christopher MacKinnon	William F. MacKinnon	Christine A. DeBlois
June 5	Lisa Diane Valcanas	Charles E. Valcanas	Kathy L. Perkins
June 6	Zoe Kristen Thorkildsen	Karl K. Thorkildsen	Jennifer L. Gaines
June 18	Samantha Lee Urwin	Albert M. Urwin	Marie A. Buccini
June 20	Joshua Russell Estabrook	Russell D. Estabrook, Jr.	Sandra M. Zamierowski
July 13	Alicia Renee Cook	Bruce A. Cook	Rhoda J. Ricci
July 27	Kimberly Ann Huntington	Ross A. Huntington	Patricia A. Hurlburt
Aug. 3	Lauralee Miranda King	Bryan J. King	Martha J. Boucher
Aug. 7	Jacob Richard Pinder	Richard B. Pinder	Lauren E. Query
Aug. 8	Bruce Alen Moore, Jr.	Bruce A. Moore	Christina G. Sharpe
Sep. 1	Shauna Rose Boyer	Brian J. Boyer	Cynthia Dorr
Sep. 6	Amanda Michelle Potash	Elliott L. Potash	Joy E. Anderson
Sep. 11	Jaime Lyn Adams	Gordon F. Adams, Jr.	Cynthia A. Courchaine
Sep. 22	Cassandra Marie Johnson	Brian T. Johnson	Suzanne L. Snay
Sep. 22	Erica Elizabeth Balukas	Richard T. Balukas	Donna M. Daniels
Sep. 28	Stephen Christopher Berube	David G. Berube	Babette M. Lavallee
Oct. 23	Danielle Marie Huberdeau	Allen L. Huberdeau	Cynthia Kittredge
Oct. 25	Bradley Chamberlain Davis	Carl C. Davis	Donna L. Lavoie
Nov. 2	Tamra Anne Maldonado	Jose Maldonado	Rena T. Burgess

Dec. 8	Matthew John Sherman	John V. Sherman	Carol A. Cataudella

Marjorie D. Moisan

A true copy, Attest: Marjorie D. Moisan
Town Clerk

MARRIAGES RECORDED IN THE TOWN OF NEWTON, N.H. FOR THE YEAR ENDING, DECEMBER 31, 1984

DATE	NAME OF GROOM	RESIDENCE	NAME OF BRIDE	RESIDENCE
Jan. 1	Daniel E. Curtis	Lynn, Mass.	Sandra L. Boivin	Lynn, Mass.
Jan. 7	Frederick J. Greene	Newton, N.H.	Christine M. Welch	Newton, N.H.
Jan. 19	Frank G. Greene	Newton, N.H.	Laurie I. Arnold	Kingston, N.H.
Jan. 20	Mark S. Jillson	Newton, N.H.	Cathy M. Fraize	Newton, N.H.
Jan. 21	Robert F. Cormier	Newton, N.H.	Kimberly F. Young	Exeter, N.H.
Jan. 28	Bruce A. Moore	Newton, N.H.	Christina G. Sharpe	Newton, N.H.
Feb. 11	David Champy	Newton, N.H.	Diane E. Champy	Newton, N.H.
Feb. 25	William F. Garron	Newton, N.H.	Judi Bryer	Newton, N.H.
Mar. 17	Gordon F. Adams, Jr.	Newton, N.H.	Cynthia A. Hartwick	Plaistow, N.H.
Mar. 18	Charles V. Furman	So. Weymouth, Mass.	Gay Lynne Burn	Brunswick, Me.
Mar. 25	Richard E. Bates	Newton, N.H.	Yvonne H. Dow	Kensington, N.H.
Apr. 14	Glenn R. Crossman	Newton, N.H.	Kathleen L. Comeau	Newton, N.H.
May 5	LaForrest E. Perkins, Jr.	Newton, N.H.	Cheryl A. Krzyminski	Newton, N.H.
May 19	John E. Hunkele	Newton, N.H.	Deborah J. O'Neil	Newton, N.H.
May 26	Steven D. Hall	Newton, N.H.	Allyson L. Tenney	Newton, N.H.
June 3	James M. Mulchahey,Jr.	Newton, N.H.	Susan M. Clark	Newton, N.H.
June 9	Peter J. Senter	Newton, N.H.	Mary Young	Newton, N.H.
June 16	Robert L. Channell	Newton, N.H.	Jonie G. DiTommaso	Seabrook, N.H.
June 16	Donald R. Cummings, II	Amesbury, Mass.	Sheryl M. Anderson	Merrimac, Mass.
June 23	Costas L. Tonas	Newton, N.H.	Sharon J. Hull	Goffstown, N.H.
June 23	Ralph S. Hileman	Haverhill, Mass.	Mindy A. Chazan	Newton, N.H.
June 30	Charles W. Roy	Newton, N.H.	Barbara J. Fortin	Merrimac, Mass.
July 14	George J. Olsen	Newton, N.H.	Patricia A. MacKinnon	Plaistow, N.H.
July 22	Kenneth W. Dinsmore	Methuen, Mass.	Deborah M. Eaton	Methuen, Mass.
July 28	George J. Boucher	Newton, N.H.	Deborah L. Parents	Amesbury, Mass.
Aug. 1	George T. Delano	Tilton, N.H.	Gabriele Traut	Newton, N.H.
Aug. 3	Mervin A. Locke	Newton, N.H.	Margaret A. Hodge	Newburyport, Mass.
Aug. 26	Russell T. Hamilton	Jamaica Plain, Mass.	Maria F. Raia	Newton, N.H.

Aug. 26	Robert S. Polgar	Kingston, N.H.	Janet D. Moulaison	Newton, N.H.
Sep. 8	Leon C. Hartford	Methuen, Mass.	Jean M. Guilbault	Methuen, Mass.
Sep. 15	Dann R. Nicolosi	No. Andover, Mass.	Dawn Barraclough	Newton, N.H.
Sep. 29	Timothy A. Collingham	Newmarket, N.H.	Gail E. Neily	Newton, N.H.
Oct. 6	Stephen E. Goff	Newton, N.H.	Wendy M. MacDonald	Andover, Mass.
Oct. 6	Donald L. Olmstead	Newton, N.H.	Karen A. Lee	Newton, N.H.
Oct. 9	Jeffrey A. Roberts	Hampstead, N.H.	Janet M. Titus	Newton, N.H.
Oct. 20	Glenn W. Connolly	Newton, N.H.	Patricia Downing	Fremont, N.H.
Oct. 27	Harold P. Manthey, Jr.	Newton, N.H.	Danielle M. Furnari	Newton, N.H.
Nov. 26	Gregg V. Frappier	Newton, N.H.	Carlene L. Gudaitis	Newburyport, Mass.
Dec. 23	Barry W. Bracci	Newton, N.H.	Christiane Buchal-O'Brien	Newton, N.H.

Marjorie D. Moisan

A true copy, Attest: Marjorie D. Moisan
Town Clerk

DEATHS RECORDED IN THE TOWN OF NEWTON, N.H.
FOR THE YEAR ENDING, DECEMBER 31, 1984

DATE	NAME OF DECEASED	PLACE OF DEATH	NAME OF FATHER	NAME OF MOTHER
1983				
Dec. 7	*Clyde Gordon	Exeter, N.H.		
Dec. 30	*Frederick E. Lemmon	Concord, N.H.		
1984				
Jan. 4	Edwin F. Jordan	Amesbury, Mass.	Alfred Jordan	Grace Wilbur
Jan. 30	*Joseph A. Halitsky	Kingston, N.H.		
Feb. 4	James Watson	Exeter, N.H.	John Watson	Elizabeth Davie
Feb. 29	*Hazen H. Martin	Haverhill, Mass.		
Mar. 3	Abbott D. Corkum	Newton, N.H.	James Corkum	Ida Carlson
Mar. 14	Ruth M. Woods	Brentwood, N.H.	John M. T. Currier	Lilla M. Morrill
Mar. 19	*Hazel R. Williams	Salem, Mass.		
May 2	Francis E. Goff, Jr.	Newton, N.H.	Francis E. Goff, Sr.	Catherine Thompson
May 24	Marguerite Y. Lanseigne	Derry, N.H.	George Cherest	Lorraine Thibodeau
May 29	Karl E. Busch	Newton, N.H.	William C. Busch	Clara Groetz
June 8	Jacob Chazan	Amesbury, Mass.	Harry Chazan	Minnie Rosenberg
June 10	Sally J. Mirabito	Exeter, N.H.	Victor E. Nichols	Barbara A. MacDougall
July 19	Daniel S. Giampaolo	Lawrence, Mass.	Guy Giampaolo	Irene F. Trundy
July 30	*Lizzie B. Avery	Fall River, Mass.		
Aug. 23	George A. King	Exeter, N.H.	Joseph King	Rebecca Mulley
Sep. 3	*James W. Riley, Jr.	Exeter, N.H.		
Sep. 6	Herman W. Green	Haverhill, Mass.	Clarence B. Green	Cecilia Wilcox
Sep. 13	Conrad R. Anderson	Salisbury, Mass.		
Oct. 4	*Elizabeth A. Collins	Exeter, N.H.		
Oct. 4	*Gwendolyn G. Fitts	Haverhill, Mass.		
Oct. 6	Nellie B. Chrigstrom	Portsmouth, N.H.	Frank W. Davis	Abbie F. Atwood
Oct. 8	Elva A. Ferry	Amesbury, Mass.	Joseph LaCroix	Euphemine Bouchard
Oct. 8	Walter G. Johnson	Amesbury, Mass.	Nels O. Johnson	Annie Rush
Oct. 17	Joseph L. Eldred	Newton, N.H.	George Eldred	Zella Bianconi
Nov. 7	Moreau G. Burnham	Exeter, N.H.	Lincoln Burnham	Mable Foster
Nov. 30	Philip S. Willcox	Haverhill, Mass.		
Dec. 10	David Lightizer	Methuen, Mass.		
Dec. 17	Alfred Mears	Brentwood, N.H.	Ernest Mears	Doris Turner
Dec. 23	*Anna L. DuFault	Haverhill, Mass.		
Dec. 30	Raymond J. Nicol	Amesbury, Mass.	Pierre Nicol	Claire B. Roy

*Brought here for burial

A true copy, Attest: Marjorie D. Moisan, Town Clerk

Marjorie D. Moisan

Town of Newton
P.O. Box 61
Newton, N.H. 03858
Town of Newton
P.O. Box 61
Newton, N.H. 03858

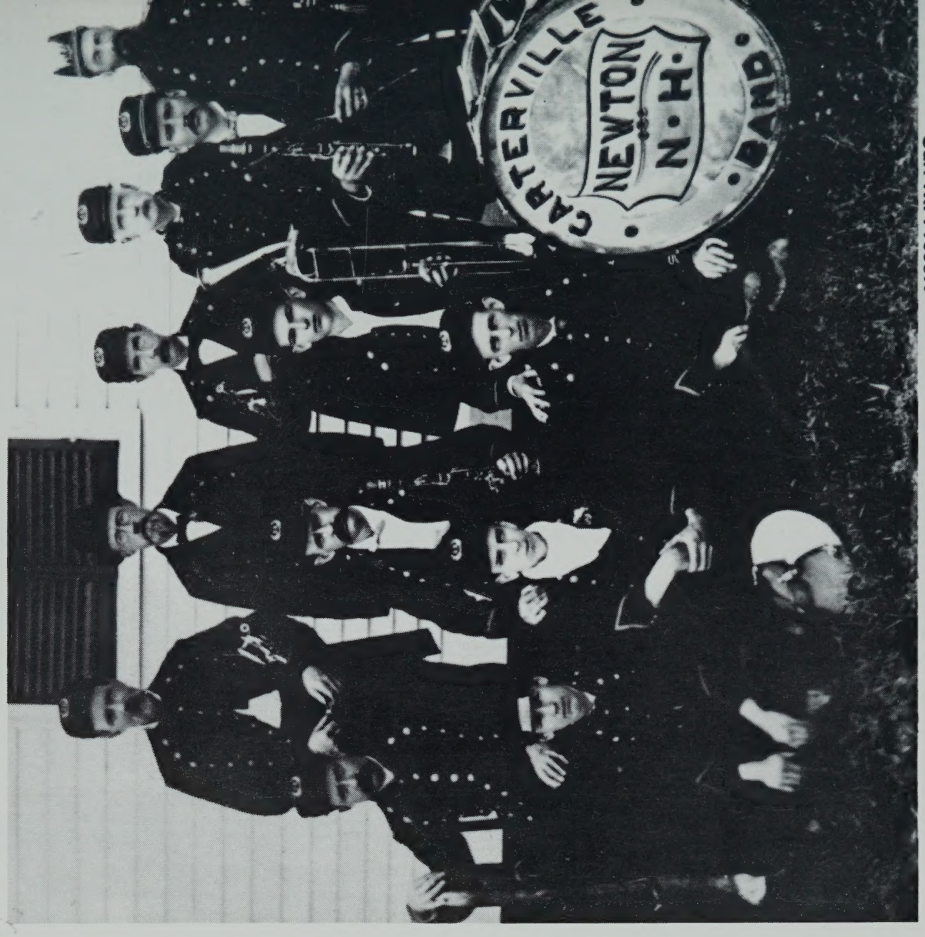

Car. Rt. Presort

POSTAL PATRON
LOCAL

BULK PERMIT
U.S. POSTAGE
PAID
UNITED MAIL-MARK
LTD.
NEWTON, N.H.
Permit No. 1